AY. APRIL 5, 1907.

&Co.

RTH OF OUR

Suits.

in the selling
g or the lessen-
ame prices have
This condition
ative owing to
the cost of all
and cotton lin-
Men's Clothing.

asing power of
in placing ad-
nstant purpose
lowest possible
ities—we have,
feguarded our
cided increases
conditions.

nced notwithstand-
nt of workmanship
ange of prices of

whipcords, $4 to $15.

ring' Styles.

w shapes in Men's
y appear.

he "Colbert" Silk
s, $6.00.

AT STATE
NTRANCE.

& Co

nvite More
on
nd $40

or Women.
st at $5.00
highly satisfactory
ss of these three
Fourth floor, north room.
st of fine sheer lawn
ancy yoke of Valen-
and imitation Irish
hort sleeves—$5.00.
ted skirt with tucks
over guimpe.
..... $5.00

est Styles
from Paris is creat-
wear section.
large dots in all colors;
Special at $3.95.
ed at—25c.

The Chicago Daily Tribune.

VOLUME LXVI.—NO. 83. SATURDAY. APRIL 6. 1907—EIGHTEEN PAGES. * PRICE TWO CENTS.

NO BRAIN STORM AT WHITE HOUSE

Roosevelt Ignores New York Newspaper Hints That He Is Near Nervous Prostration.

IS OUT AFTER DELEGATES

Wants Pledge That His Policies Will Be Carried Out, but Will Decline Nomination.

BY RAYMOND.

Washington, D. C., April 5.—[Special.]—No one at the White house thinks it worth while to dignify by an answer the stories which have been printed in New York and elsewhere yesterday and today to the effect that President Roosevelt has been suffering from an attack of incipient nervous prostration and that he might be compelled to take a rest to recover his health.

These stories originated exclusively in the newspapers which have had the warmest affiliations with the great financial interests, and the inference is obvious that they were put out in a concerted manner as the only possible means of diverting public opinion from the revelations made by the president in his correspondence with E. H. Harriman and from his subsequent declarations that a gigantic financial conspiracy had been organized to defeat him and his policies and prevent the election of a man of his type as his successor.

Some of these offensive publications have gone to the extent of intimating that the president's mind has been seriously affected by his long, hard term of office and that he needs a rest from active work to restore him to future usefulness.

Not Worthy of Notice.

These allegations of incipient nervous prostration all come from sources which render them open to suspicion, and the White house people and cabinet officers do not consider them on that account worthy of serious answer.

People who visit the White house almost daily, including many of the correspondents of the great newspapers, know that President Roosevelt's mind is as clear, as logical, and as sane as ever it was. He thinks rapidly, speaks incessantly, and says what he means to every man who comes into his presence. He does not allow other men to talk a great deal, but there is never any doubt as to what he is saying.

He is nervous, as all men of his mentality are nervous. He is a literary man as well as a statesman, possesses a good deal of the mind of a poet, is fond of birds and wild sports and is with it all an ideal executive, because he has the faculty of turning his mind from one subject to another with the rapidity of lightning, and he grasps outlines if not details with surprising promptness and accuracy.

Such a man, constructed on such nervous lines, is not half as likely a subject for nervous prostration as a big, burly, slow going, intellectual animal who finds it difficult to adapt himself to varying conditions, and who breaks down under the burden of labor which rolls off the shoulders of a man like Roosevelt and leaves him in the morning untainted by the hard work of the day before.

Roosevelt Not Breaking Down.

Theodore Roosevelt is not breaking down either mentally or physically. So much the worse for the Harrimans, Rockefellers, Tillmans, Baileys, Storers, and other people who have crossed his path and who would like to see him break down at the earliest possible moment. He has had a hard winter, full of engrossing cares, and springtime has not been a gentle one at the White house. It would be no wonder if the president were a bit tired, and a less strenuous man would have gone on an extended vacation tour long before this.

But as for the idea of nervous prostration or a mental breakdown, nothing could be further from the truth than this absurd story which is being industriously circulated by those people representing large financial interests who always have opposed the president, and who are now trying to deceive the people into believing that his present policy is a result only of an excited imagination, and that he is conjuring up combinations which never have and never can exist.

Senator Penrose of Pennsylvania has indignantly denied that he was in any way responsible for the story that a $5,000,000 combination had been formed to beat the Roosevelt policies and Roosevelt himself wherever his personality could be reached. Frank L. Baratow of the Standard Oil company is reported to have said the story was absurd.

No Attention to Penrose.

At the White house no attention was paid to Senator Penrose's denial for the reason, as semi-officially explained, that no names were mentioned when the story of the combination was first given out with the president's sanction, and no charges have been made by the White house that Senator Penrose or anybody else had been at the dinner when the combination was first reported.

Senator Penrose telephoned to a friend in Washington tonight authorizing him to say:

"The Pennsylvania delegation and I have been in favor of President Roosevelt in the past, and we are for him and his policies now, and will be for him and his policies in the future."

Secretary Loeb Was There.

According to current gossip this remarkable dinner at which Senator Penrose is said to have let the corporation cat out of the bag was given by Senator Bourne of Oregon a little while before congress adjourned, and was attended among others by Senators Penrose and Hansbrough. In addition to them there was reported to have been at dinner Secretary Loeb, and he is supposed to have reported to the White house the remarkable declaration made by Senator Penrose of Pennsylvania, who has always been a friend of the administration ostensibly, but who at the same time really represents elements which are far removed from the policies inaugurated by President Roosevelt.

It is generally admitted now that any statements Senator Penrose might have made at that time, if he did make any, and if he was there at all, were more or less in the nature of an elephantine joke, but they certainly were taken seriously at the White house, and there is no reason to believe the president doubts them in any way now.

Whether Senator Penrose or any other man made remarks attributed to him at any such dinner or anywhere else, there is one fact that cannot be misunderstood. That is, that President Roosevelt and those chiefly in his confidence are convinced of the fact that a gigantic combination of financial interests

(Continued on page 6, column 2.)

SUMMARY OF
The Daily Tribune.

SATURDAY, APRIL 6, 1907.

THE WEATHER—
FORECAST—Generally fair Saturday and Sunday, continued cool Saturday followed by rising temperature Sunday, brisk to high northeast winds, shifting to easterly Sunday.
Sunrise, 5:27; sunset, 6:21. Moonrise, 3:02 a. m.
CONDITIONS YESTERDAY.
Temperature, max. 57, min. 33, mean 35, normal for the day 42. Excess since Jan. 1, 360.
Precipitation for 24 hours to 7 p. m., trace. Excess since Jan. 1, .90 inch.
Wind, N., max. 37 miles an hour, at 3:25 a. m.
Relative humidity, 7 a. m. 80%, 7 p. m. 66%.
Barometer, sea level, 7 a. m. 30.10, 7 p. m. 30.11.

LARGEST 2 CENT CIRCULATION IN THE WORLD.

TELEPHONE CENTRAL 100.

WASHINGTON.
Roosevelt ignored New York stories that he is in danger of mental breakdown. Page 1.
Harriman's juggling of Alton stocks and bonds denounced before interstate commerce commission. Page 6.
Administration decided to strike another blow at Standard Oil. Page 6.

POLITICAL.
Mayor-elect Busse decided to appoint John J. Hanberg commissioner of public works. Page 1.
Speaker Shurtleff warned truant legislators to get busy. Page 4.

DOMESTIC.
Pittsburg's twenty-eight "unsullied sons" reduced to twenty-seven by marriage of Arthur Nevin to divorcée. Page 1.
Edward Collier, chauffeur, was found guilty of manslaughter in death of William Dreyer at Kenosha. Page 3.
Insane patients in hospital said to have been cured by shock of cyclone. Page 3.
Michigan legislators accused of disrespect to minister who acted as chaplain. Page 4.
Dr. Henry Lux, for thirty-two years pastor of church, told he must resign his charge. Page 4.
Andrew Carnegie gave Pittsburg institute another $6,000,000. Page 5.
Iowa man advertised for wife to rule White house while he is president. Page 6.
John A. Dietz, holder of Cameron Dam, indicted by grand jury. Page 6.

NEW YORK.
Andrew Carnegie entertained bankers, stonecutters, lawyers, hod hoisters, capitalists, teamsters, and others. Page 1.
Frank J. Constantine said he would return to Chicago without extradition warrant. Page 3.
Jerome decided he would not make appeal in Thaw case. Page 5.

FOREIGN.
London Mirror declared czar will give up Russian throne. Page 1.
Roumanian peasants, repulsed once, used bogus funeral to deceive troops. Page 5.

LOCAL.
Evidence against Chief Collins probably will be offered before coming grand jury. Page 2.
Chicago men summoned to Mobile to testify in lottery investigation. Page 2.
Reconstruction of Chicago City railway probably will begin Monday. Page 2.
Ald. Bennett outlined plans of new city council to redeem Chicago. Page 2.
School board started reforms following election day. Page 2.
Family quarrels led Adam C. Rhein to shoot father-in-law and mother-in-law and kill himself. Page 3.
Official of Bank of America, forsaken by bondsmen, in custody of sheriff. Page 3.
Ambassador Bryce viewed Chicago from roof of skyscraper. Page 3.
Fruit cake caused death of mother and violent illness of family of five. Page 4.
Dean of law school attacked decision in Iroquois fire case. Page 4.
Detective Wooldridge threatened to raid Art institute, which, he says, contains improper pictures. Page 5.
City club presented formal "smoke platform" to civil service commission. Page 7.
Employés will make demand on eastern railways for increased wages. Page 7.
Hanging urged for Leopold and Nicholas by state. Page 7.
Two more indictments against John R. Walsh returned. Page 11.

TRADE AND INDUSTRY.
New York financial news. Page 11.
Local commercial news. Page 12.
Local financial news. Page 12.
Real estate news. Page 18.

SPORTING.
Cubs defeated Indianapolis by score of 4 to 1. Page 10.
White Sox idle at Cincinnati. Page 10.
St. Louis Nationals again defeated browns. Page 10.
Billings and Smathers on stand in trial of gold cup scandal. Page 10.

MOVEMENTS OF OCEAN STEAMSHIPS.

Port.	Arrived.	Sailed.
BARCELONA		Neustria.
BOSTON	Pretorian	Lancastrian.
GENOA		Liguria.
HALIFAX	Virginian	
HALIFAX	Rhein	
LIVERPOOL		Cedric.
LIVERPOOL		Emp. Ireland.
MOVILLE		Tunisian.
NAPLES	K. Luise	
NASSAU		Bluecher.
NEW YORK	Algeria	B. Ayres.
QUEENSTOWN		Noordland.
ST. JOHN		Emp. Britain.
S. FRANCISCO	Dakotah	

WIRELESS REPORTS.
MINNEAPOLIS..Off Sable Island..10 a. m.
PHILADELPHIA..Off Lizard.....9 p. m.
VICTORIAN...Off Browhead....9 p. m.

Place Your Want Ads

for the Sunday Tribune This Morning

Our regular patrons are advised that it is better to bring Want Ads either to the main office of The Tribune or to the many branch offices scattered about the city EARLY THIS MORNING.

CZAR IN TERROR, TO QUIT THRONE?

London Mirror Announces That Nicholas Will Turn Reins of Government Over to Brother.

NEW ALLIANCE MAY COME

Marriage of Grand Duke Michael and Princess Victoria Expected to Change Political Map of Europe.

[BY CABLE TO THE CHICAGO TRIBUNE.]

LONDON, April 6, 3 a. m.—The Mirror, a sensational picture paper, which is owned by the proprietors of the Daily Mail, professes to have excellent authority for stating that the czar will abdicate within a month and that his brother, the Grand Duke Michael, will be appointed regent during the minority of the czarovitch.

The Mirror says the czar at times is unable to sign his name, and that whenever any state matter is broached to him he trembles like a frightened child. Something like a panic has long reigned in the royal household. The czarina is almost in the same heartbroken, pitiable plight as her husband. The certainty of his forced abdication, which long has been dawning upon him, has been hastened by the drift of circumstances and his own breakdown. Now, tired of it all, he is willing enough to sink into obscurity and yield the reins of office to a stronger man. The Grand Duke Michael is grief-stricken over his brother's condition. He has shrunk from the responsibility of taking over control of the great empire, but as a result of a series of family conclaves, in which the dowager czarina took a leading part, he has been convinced of the necessity of sacrificing himself.

Michael to Wed Victoria.

The Mirror also claims that the visit of the dowager czarina to England, which ended on Friday, when she started for Biarritz in company with her sister, Queen Alexandra, was due to the Russian political situation. She came here for the purpose of negotiating a marriage between the Grand Duke Michael and Princess Victoria of Schleswig-Holstein, one of the most popular of English royalties, who was a great favorite of the late Queen Victoria.

The princess accepted the proposal, and the marriage may take place in April or during the first week of May if nothing happens to upset the arrangements. The wedding possibly will take place in England, but more likely on the Riviera. It will be entirely without pomp, although possibly there will be a grander ceremony at St. Petersburg later. As the law of the Russian court compels the wives of the members of the imperial family to belong to the Greek orthodox church, it will be essential for the Princess Victoria, who is a Protestant, to join that communion.

Courtship Will Be Brief.

The dowager czarina, who was reared as a Protestant, had some difficulty in persuading the Princess Victoria to change her religion, but she finally prevailed.

The courtship will be brief, for thus far the Grand Duke Michael has not personally proposed marriage, the matter having been entirely arranged by others. The Princess Victoria, however, is well acquainted with the Grand Duke Michael. She is a frequent correspondent of the Russian imperial family and one of the dowager czarina's principal female friends.

King Edward's position, says the Mirror, has been one of strict aloofness throughout the negotiations. When he was approached on the subject he positively declined to have anything to do with it, leaving the matter entirely to Princess Victoria herself. He would not even listen to any reference to the matter, although he may possibly attend the wedding.

Immediately the regency is declared some important diplomatic changes will be made. Count Benckendorff will be promoted from the embassy here to one of the highest appointments in St. Petersburg. He is a great favorite of the dowager czarina, who considers his knowledge and experience indispensable to the Russian government in its present crisis. What is more important is the fact there will be a complete alteration of the European situation.

Will Change Political Map.

The resulting change primarily will mean a great step towards a complete Russo-British entente, to which France may be a party.

Great Britain, France, and Russia then will form the most powerful combination in Europe.

Germany's influence, as a consequence, will wane considerably. The dowager czarina, like all true Danes, hates Germany, and it is a fact that the czarina, who is of German birth, has been responsible for frequent quarrels between them.

Regarding Russia's future, the Mirror says, the Grand Duke Michael already has formed his policy, which has been discussed and approved in the family conclaves. He will summarily end the duma and all other attempts at representative government. A military dictatorship will be established under Gen. Count Ignatieff. The world will acclaim it a reign of blood and iron, but that will not be the case.

The grand duke is a man in whom great severity is blended with kindness and he is a statesman of high order. He says, in effect, that in Russia the only thing that is respected is brute strength.

Grand Duke Outlines Policy.

"It would be better," he adds, "for Russia to have a hundred thousand persons slain in one day and then enjoy tranquillity than that month after month a sacrifice of blood be poured out without any progress. Seventy-five per cent of the Russians are illiterate. I will establish schools all over the empire. We will break down the stupendous ignorance of the people first, and then, step by step, we will give them their representation, but I will crush out the spirit of rebellion by which, at the behest of a few fanatics, ignorant peasants are made the sacrifice."

The grand duke is an intense admirer of England and England's institutions. With the help of an English wife, he will hold England up as an example to be copied.

In Russian court circles the utmost enthusiasm prevails. A new spirit now permeates things, succeeding the blank dismay of the past few months, and there is bright anticipation, qualified, however, by the knowledge that the first days of the new reign may be days almost of terror.

Gloomy View in Capital.

No hint of any sort comes from St. Petersburg to support the Mirror's story. Some English correspondents there, however, take

(Continued on page 5, column 3.)

THE MURDERER.
A Study in Conscience.

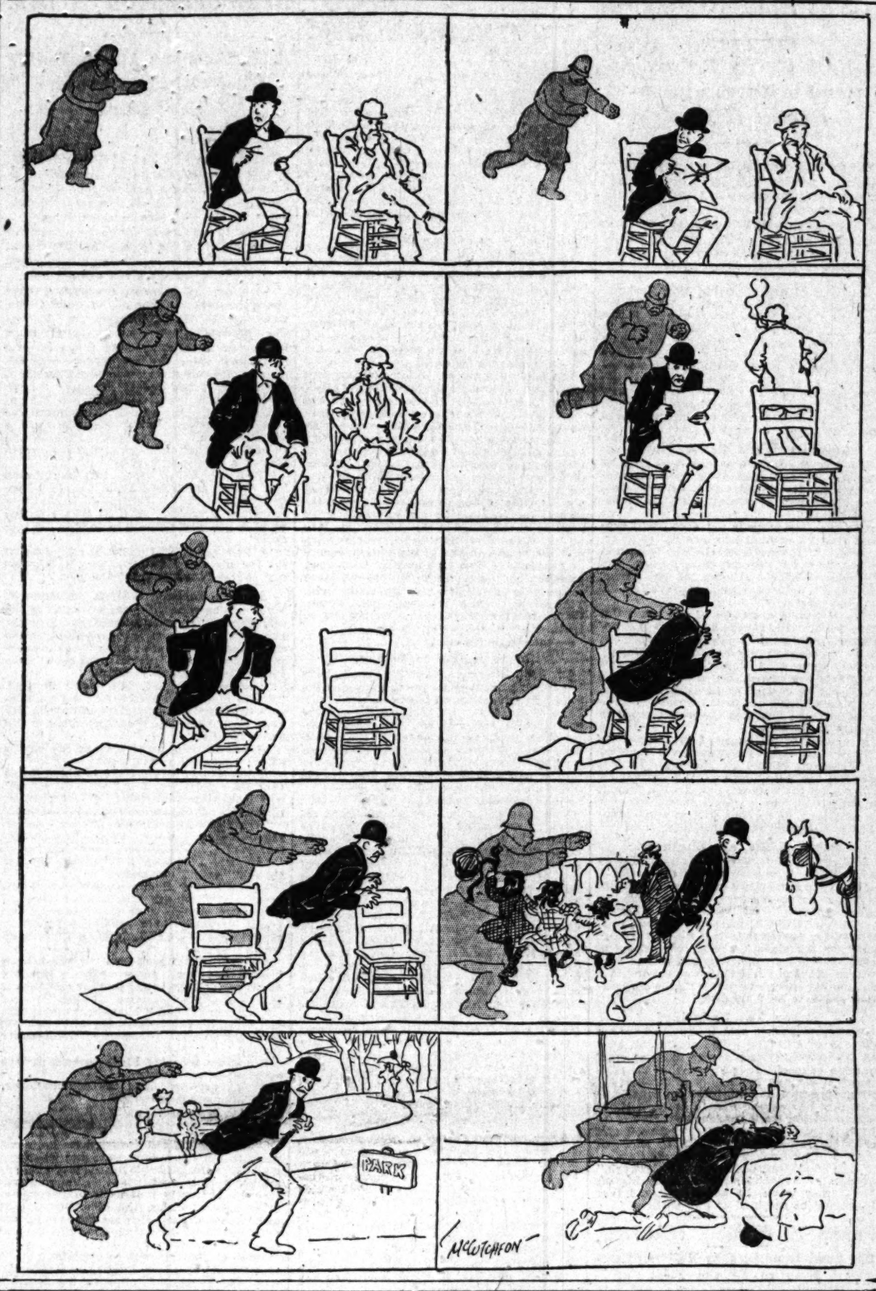

CARNEGIE HAS ODD GUESTS.

Bankers and Hod Carriers Mix with Lawyers and Teamsters.

CALLS IT A PEACE EVENING.

Archbishop Tells Funny Story, Bartender Praises the Lunch.

New York, April 5.—[Special.]—Mr. and Mrs. Andrew Carnegie were at home this evening to about 300 teamsters, bankers, hodhoisters, lawyers, stone cutters, capitalists, carpenters, clergymen, bricklayers, publicists, and other artisans. It all came off at the magnificent Carnegie home at Ninety-first street and Fifth avenue, and its name was an "international peace evening," under the auspices of the National Civic federation.

The guests were invited for 8:15 and as the talking did not begin until nearly 9 o'clock they had ample opportunity to wander through the spacious rooms of the big house and admire what they saw.

The distributing point for the arrivals was the great hall. Thence they passed into the drawing room, where Mr. and Mrs. Carnegie and Miss Whitfield, Mrs. Carnegie's sister, were waiting to receive them. Ralph M. Easley, who knows everybody in the campe of both employers and employés, was there to see that all hands were properly indentified.

Some Strange Contrasts.

The big rooms were full of contrasts, which will perhaps be made evident by the mere recital of a few names. Among the contrasts seen were Charles M. Schwab, president of the Bethlehem Steel company, and Daniel J. O'Keefe, president of the International Longshoremen's union; Leslie M. Shaw, ex-secretary of the treasury, and Robert J. Riddell of the double drum hoisters; George Haven Putnam and William J. Skinner of the stone setters' union; the Rev. Dr. Lyman Abbott and Henry Kossow of the bartenders' union; John D. Crimmins and Michael Brayer of the clothes spongers' union; Adolph Lewisohn and D. C. Davis of the bricklayers' union; Woodbury Langdon, capitalist, and Ed Gould of the teamsters' union; Thomas M. Mulry, banker, and ex-Assemblyman Thomas Rock of the pavers' union; John R. Van Wormer, vice president of the Lincoln Trust company, and Henry O. Cole of the bricklayers' union; L. Winnmuller, importer, and John Hanley of the upholsterers' union; Dr. Silas McBee and P. Stadtmuller of the house shorers; the Rev. Stephen S. Wise and A. Helthaler of the metal polishers' union; Prof. Irving Fisher and Tito Bacelle of the excavators' union; W. C. Brown, vice president of the Lake Shore railroad company, and Edward Hannah of the blue stone cutters' union.

Have Their Picture Taken.

It was H. H. Vreeland who shouted, a few moments before 9 o'clock:

"Now please vacate the hall so that the chairs can be placed."

Then he added from force of habit:

"Step lively, please."

Accordingly everybody stepped lively, row after row of little gilt chairs were arranged, and the guests took their seats, the overflow being accommodated upon the broad staircase that looked down upon the pipe organ that is installed at the eastern end of the hall. It was here that the speakers stood, and it was here, too, that the camera men arranged their instruments, and after Mr. Carnegie had insisted on having Mr. Belmont stand with him when the flash came the picture was taken.

Then Mr. Carnegie jumped upon a couch that stood by the tall chime clock and called the guests to order. Archbishop Farley and Mgr. Lavelle had come in a few minutes before and they occupied chairs beside the organ. Just beside the archbishop sat Seth Low, while Mr. Belmont perched himself upon the organ bench. A little to one side stood T. V. Powderly, the old labor leader. John Mitchell was not far away.

Carnegie Welcomes His Guests.

Mr. Carnegie first welcomed those present as his guests, in the name of Mrs. Carnegie and himself. He said that he thought it peculiarly appropriate to have an industrial peace evening so soon before the great peace conference. Peace, like charity, should begin at home. He went on to urge the virtues and the necessity of arbitration in industrial matters as well as in international disputes.

Mr. Carnegie went on to say that the real cause of most strikes was not trouble about wages, but the failure of employers to give sufficient recognition to their men. He concluded by saying how delighted he and Mrs. Carnegie were to welcome both employers and employés beneath their roof.

"It is something that we will remember all our lives," he said, "and it is another instance that I shall look back to in after years when I become an old man." Then he smiled and everybody laughed, and Mr. Belmont took the couch, while Mr. Carnegie climbed upon the organ bench and sat there swinging his feet.

Belmont Sounds Warning.

"There is no time more important than this for a gathering of this nature," began Mr. Belmont, speaking very slowly and evidently choosing his words with the utmost care. "It is easy to remain at peace during prosperous times, but sometimes times change. The development and progress of our country have been unparalleled, but I feel impressed with the belief that the time has about come when we must expect a halt. It is not wholly undesirable.

"I do not desire to pose as a prophet or as an alarmist, nor will I discuss the causes that appear to have led us to this situation, but it is unquestioned that we should prepare ourselves through just such gatherings as these to understand and solve the problems with which we are likely at any time to be confronted."

Archbishop Tells a Story.

Archbishop Farley told a story about a man who had always treated his employés as well as they could ask. Then came hard times and his employés came to complain about their wages.

"I can't raise them," he said. "I'm doing the best I can."

"We know that," they said. "We want you to lower them 25 per cent."

"I won't do it," he said.

"All right," said the men. "We'll strike."

After Mr. Powderly had made a brief talk the guests swarmed into the billiard room, where a buffet supper was served.

"Gee," said one of the delegates from the bartenders' union as he surveyed the spread, "take it from me; there ain't no other free lunch like that nowhere on the map."

AND NOW THERE ARE ONLY 27

One of Pittsburg's "Unsullied Sons" to Wed Divorcee.

PAPERS IN CASE SUPPRESSED

Arthur Nevin, Poet, to Marry Wife of His Former Friend.

Pittsburg, Pa., April 5.—[Special.]—There was a decided break today in the ranks of the unsullied sons of Pittsburg, better known as the "righteous squad," which the chamber of commerce last night held up to the world as paragons. It was announced that Arthur Nevin, the poet and musician, one of the "famous 28," tomorrow would be married in New York to Mrs. Mazie Lynham Dean, the heroine of a sensational divorce here last June.

Mrs. Mazie Lynham Dean was the former wife of Dr. Davis A. Dean of Pittsburg, one of the best known opticians in the state. There was such a mass of sensational testimony given in the case that it was thought best to have it suppressed entirely.

Was Once a Governess.

The wedding is booked for Marble Collegiate church, New York, at 11 a. m. tomorrow, the Rev. David Burrell officiating. Mrs. Dean, who since her divorce has made her home in Washington, D. C., is understood to be at the Grenoble hotel, in New York, now. Twelve years ago she came to Pittsburg as governess in the family of Attorney Thomas Marshall. Dr. Dean, who is a relative of the Marshall family, met her there, fell in love with her, and married her. They had two children.

They lived in fine style at Sewickley, a fashionable suburb, where Arthur Nevin also lived. Nevin was a frequent visitor at the home of the Deans.

Ex-Husband Is Pleased.

Dr. Dean when seen this evening said:

"So Mazie and Arthur are to be married? Well, that don't surprise me and I hope they will be happy. They have known each other a long time. He was a frequent visitor to my home when Mrs. Dean and I were happy in it ourselves. She frequently told me that the "artistic temperament" of Nevin appealed to her. I liked him once and I'm glad of it."

Nevin appeared last night in the chamber of commerce banquet book between President McCrea of the Pennsylvania railroad and United States Senator Knox. He is 36 years old and devoted many years to his musical education, partly in the New England Conservatory of Music, in Boston, and partly under the German masters in Berlin.

Writes an Indian Opera.

His last and greatest work is the Indian grand opera, "Poia." This he completed in 1906 after three years of earnest work in its composition and orchestration.

In preparation for this task Nevin accompanied Mr. Walter McClintock in 1903 and 1904 to the Blackfeet Indian reservation in Montana and shared his Indian lodge at the time of the annual festival of the sun dance. He there received his inspiration and stimulus from the romantic life, the weird songs and dances, and the picturesque surround-

(Continued on page 2, column 3.)

THREE MORE AIDS PICKED BY BUSSE

Hanberg for Public Works, Brundage for Corporation Counsel, Mullaney for Private Secretary.

SHIPPY PROBABLY CHIEF.

Jury of Physicians Will Be Permitted to Choose Head of City Health Department.

Commissioner of Public Works—JOHN J. HANBERG.
Corporation Counsel—EDWARD J. BRUNDAGE.
Mayor's Private Secretary—B. J. MULLANEY.

The foregoing appointments by Mayor-elect Busse were decided on yesterday. In addition, Walter H. Wilson, who already has been announced as Mr. Busse's choice for controller, formally accepted the nomination and went out to procure a bond of $2,500,000. Charles H. Wacker will be a member of the board of education, if he will accept the place.

Senator Daniel A. Campbell will be appointed postmaster to succeed Mr. Busse.

The appointment of chief of police is not officially settled, but it is entirely likely that Inspector George Shippy, under consideration from the first, will be chosen.

A new aspirant for this place is Charles Peters, chief deputy sheriff. A number of his friends on the northwest side urged that his long experience in the sheriff's office, to which was added his work in handling the special deputy sheriffs during the teamsters' strike, has qualified him for the place. It is not understood, however, the candidacy has been taken into serious consideration.

Hunt Asks for Reinstatement.

In the line of police appointments ex-Inspector Nicholas Hunt filed an application to be reinstated as inspector in the Hyde Park and Town of Lake district. It was a formidable document, headed with the name of John A. Spoor as president of the Union Transit company and signed by every packing firm of any prominence in the stockyards.

The trouble with it, however, is that Hunt is not eligible under the civil service law to any appointment on the police force short of that of chief. He could not even be made a patrolman, as he is too old. He was a "holdover" inspector when he was removed and that removal separated him from the force.

He cannot take an examination for inspector, because that is promotional and only captains are eligible. He might be made a "sixty day" inspector, providing there was a vacancy, but there is none now. One would have to be created and then there is an eligible list for the place.

Hanberg Likely to Accept.

Mr. Hanberg has not yet accepted the appointment of commissioner of public works, but it is understood he will. He has been disinclined to take up the work of this office, but it has been given added importance lately, and the last appropriation bill raised the pay from $6,000 to $10,000 a year in consequence. So far nobody but Mr. Hanberg has been considered for the position. He had a long talk with Mayor-Elect Busse and Mr. Busse told him plainly he wanted him for the place and considered it his duty to take it.

The selection of Mr. Brundage as corporation counsel, although forecast some days ago, was not confirmed until yesterday. This is a personal selection, Mr. Brundage and Mr. Busse being personal as well as political friends, and the mayor-elect having great confidence in the ability and energy of the president of the county board. Now that the new courthouse is nearly completed, Mr. Brundage considers his work as the head of the county board as being practically done and is anxious to get back into the practice of the law.

To Seek Physicians' Advice.

In the appointment of a health commissioner Mr. Busse announced the selection would be left to a jury of the best known physicians of Chicago, and whomever they decide on would get the place. In this connection Mayor-elect Busse said:

"I do not want to shirk any responsibility, and I will not do so at any time during my administration. I am going to ask the people to make this their administration as well as mine. Whenever I find a competent man for any particular work I am going to get him and make him responsible for his work. He will not be bothered by political influences.

"In regard to the appointment of a health commissioner, I am going to consult with a number of well known physicians, including such men as Dr. Robert B. Preble, Nicholas Senn, John B. Murphy, Frank Billings, and A. C. Cotton. Whom they recommend will be named if he will take the place. It makes no difference whether he is a republican or a democrat.

"I recognize that in this appointment I am not competent to decide, and I want the advice of the leading physicians of the city, so that in case of an epidemic the profession will recognize the health commissioner as their appointment and coöperate with him in stamping it out rather than criticising the methods of some man in whom they have no confidence."

School Trustees "Must Behave."

It was given out semi-officially that the mayor-elect would stand for no "balling" of Supt. Cooley by the radical members of the school board. Any attempt to interfere with Mr. Cooley's work for purely factious or political reasons would be regarded as good cause for removal from the board, no matter whether the term of the offending member has expired or not.

Under the law the mayor can remove a member for cause and the making of trouble in the schools by unwarranted attacks on the superintendent and uncalled for interference with the work will be regarded as sufficient cause.

Mr. Busse and Governor Confer.

Mr. Busse and Gov. Deneen held a conference for half an hour in Mr. Busse's private office at the postoffice. It was the first time Mr. Busse had visited the postoffice since he came back to Chicago suffering from the injuries that he received in the Pennsylvania wreck.

Mr. Busse said that he and the governor had talked principally on Chicago's new charter, which the governor promised to push along all he could. Mr. Busse thanked the governor appreciatively for the support given him in his mayoralty campaign.

"I realize fully," said Mr. Busse, "that

your support and your personal efforts had a great influence in electing the republican ticket and indorsing the traction ordinances."

He also thanked the governor for his letter of congratulation, following a telegraphic message to the same effect.

"I hope your administration will be as successful as the notable campaign just closed," replied Gov. Deneen.

Interested in New Charter.

Arrangements were made at the conference for Mr. Busse and some of the more prominent members of the city council to go to Springfield in the interest of Chicago's new charter.

After the governor had departed Mr. Busse said:

"We talked a good deal about the new city charter. The governor said he was not familiar with all its provisions. Neither was I, so we agreed, in the near future, to read it over carefully and then some of the aldermen and prominent citizens and myself will go down to Springfield to push it through. Gov. Deneen promised to do all that he could in the interest of the bill.

"We did not discuss politics or the postmastership. I took occasion to thank him for his support and personal efforts in my behalf during the campaign.

"Senator Campbell came in after the governor had gone, but his visit of course had no significance. Everybody knows that he is as intimate a friend as I have in Chicago."

About all that the mayor elect would say about the postoffice appointment was that the new postmaster could not assume office for over a week, and on that account Mr. Busse would be more or less busy with the affairs of his federal position. He explained that the new postmaster, after he has received his commission, will have to send his bond down to Washington for approval and this will take several days.

Complaints Against Collins.

Mr. Busse was asked if he had paid any attention to the charges made against Chief Collins which might warrant the civil service commission from separating Collins from the police department.

One of the charges that has been substantiated is that the chief, after sending out a general order to policemen to find out how many Dunne posters were up in certain districts, had sent telephone messages privately to the police stations to tear the orders out of the record books and burn 'em up.

"I don't know from my personal knowledge," said Mr. Busse, "that Chief Collins issued any orders to that effect. I have been getting many letters from police officers and patrolmen making charges against Collins, and as fast as I get them I tear them up.

"I don't know just what the civil service is doing about Collins or any of the other police officers, but it would be bad taste for me to furnish the board with any evidence, and I don't propose to do it.

"I know just about how much these letters that I receive from members of the police department after election are worth, and I'd be obliged to people if they wouldn't send them."

Wants Co-operation of Public.

Mr. Busse wouldn't discuss his appointments any further. He said that he would expect the cooperation of the public in his administration, and if he got that there would be no reason for any complaints.

As to the appointment of the Rev. J. S. Stone as a member of the board of education, Mr. Busse said he had not heard it discussed. He said he had received a number of letters urging the appointment of different representative citizens for the school board or for other offices, but he could not recall that there had been the names of any clergymen among them. He was not ready to make public the names suggested in the communications.

The first and only official act of Mr. Busse during his visit to the postoffice was to appoint Gustav Schack, 914 Hancock avenue, as a temporary mail handler. It has been as difficult to obtain temporary clerks in the office as it has been for the United States civil service commissioners to obtain eligibles for regular appointments.

Campbell's Appointment Certain.

The choice of Senator Daniel Campbell for postmaster to succeed Mr. Busse became certain during the day. Senator Campbell had been the only man named for the position since James Pease, ex-sheriff, had decided not to accept the place. Mr. Pease's reason was that his health was not sufficiently robust to warrant him in undertaking new responsibilities.

Senators Cullom and Hopkins had no trouble in arriving at a decision to recommend Mr. Campbell to the president. The next postmaster is an intimate friend of the retiring one and was active in the campaign for his election as mayor.

Senator Campbell May Not Resign.

Friends of Senator Campbell said he would not resign his office as state senator before the adjournment of the general assembly, about the middle of May. The arguments that applied to State Senator W. E. Trautmann, who was made a federal district attorney while still holding the state office, are believed by some to apply with equal force to Mr. Campbell.

Attorney General W. H. Stead has held, it is asserted, that Mr. Campbell does not need to resign his state office. This opinion is based on the rulings of the Supreme court in Michigan and Kansas. The constitutions of those states are modeled after the Illinois constitution, and the highest court has held that when a state officer is appointed during his term of office to a federal office he doesn't need to resign his state office before the expiration of his term.

OFFICIAL CANVASS ENDS; VOTE SEES LITTLE CHANGE.

Recount Shows Loss of 78 for Busse and Gain of 115 for Dunne Over City.

The official canvass of the vote of last Tuesday was completed last night by the election commissioners. Chief Clerk Isaac Powell stated that the totals probably will be computed today in time to file with the county clerk.

As near as could be computed by comparison with police reports (which vary slightly owing to errors in transmission and of which the election commissioners take no official cognizance) Mr. Busse lost 78 votes in the thirty-five wards of the city in the canvass, while Mayor Dunne gained 115 votes. Koop apparently lost 86 votes. Brubaker gained 41 votes. It appeared that the traction ordinances gained about 300 votes.

The recount in the Fourteenth ward showed that Ald. Harkin was beaten for reelection by James H. Lawley by only 38 votes. The police report said that Harkin was beaten by 127 votes. Representatives of both candidates watched the recount of the ward. They left without making any comment.

BRIDE OF 4 MONTHS DIES; SUICIDE BY CARBOLIC ACID.

Bertha Travis, Who Swallowed Poison Two Weeks Ago, Succumbs—Boy Shoots Himself in Mother's Presence.

Bertha Travis, 18 years old, a bride of four months, died yesterday in the county hospital from the effects of carbolic acid swallowed with suicidal intent more than two weeks previously.

The young woman lived with her husband, who is only 24 years old, at 539 West Thirteenth street. Suspecting her husband was untrue to her, she resolved to take her life. On March 18 she procured some carbolic acid and drank it while alone at home. On her husband's return he found his wife unconscious and summoned the police, who removed her to the county hospital. Since that time she has been fighting a losing battle against death.

Horace Citrone, 19 years old, living with his parents at 415 Jefferson street, made a determined attempt to commit suicide, with the same motive of disappointed love behind the act. Citrone left his home at 6:15 in the morning, presumably to go to work. Two hours later he returned, and after kissing his mother good-by shot himself close to the heart. There are slight hopes for his recovery.

Louis Kolb, 40 years old, 178 Erie street, committed suicide in his bedroom early in the morning by shooting. Ill health was the cause.

TRACTION RELIEF TO BEGIN MONDAY.

Reconstruction Awaits Einal Council Action; Plans Are All Completed.

MITTEN HERE TOMORROW

President of City Railway Expected to Return with Acceptance of Laws.

The actual work of reconstructing the Chicago City railway lines probably will begin on Monday. Drawings and plans for the first work—that of replacing all tracks—have been completed by a force of men working under Bion J. Arnold, the city's chief engineer, and all that remains is the acceptances of the ordinances by the railway officials.

President Mitten is now in New York arranging for future contracts. He will return to Chicago tomorrow and it is expected that he will have the authority to accept the traction ordinances on behalf of his company. The city still will have thirty days to consider the ordinances before accepting them, but it is generally understood that action is what the the new administration is after and that this right will be waived and orders immediately given for carrying on the work begun.

Arnold's Work Saves Much.

Much of the work that has been done by Mr. Arnold has been done upon his own authority. It will save at least a month's time in the work of rehabilitation when it begins officially.

"In case my work is not approved I suppose that I can afford to lose it," said Mr. Arnold. "This work is relating, to a great extent, to the style of rails to be used and the manner of construction of the tracks. Of course it will have to be approved by the railroad officials."

The new rails are to be of the heavy flat type, which will give the maximum of speed with the minimum of power. Although the plans for reconstruction cannot be definitely settled upon until Engineer Arnold's two assistants are named, it is expected that the work will be carried on at different points, the places which are in the worst condition being selected first and the work pushed as rapidly as possible.

A meeting of the board of directors of the Chicago City railway company will be called by President Mitten on Monday. At this meeting the acceptance of the ordinances will not be the only important work done, it is expected. The selection of the engineer to represent the traction company will probably be taken up at this meeting.

Busse Seeks an Engineer.

Meanwhile, it is understood that Mayor-elect Busse is wrestling with the question of appointing the city's engineer. Mr. Busse is using the same cars in selecting this important personage as in all of the other departments, and will not name the man until it has been proved that he is the best obtainable for the place. The main requisite in making this selection is to get a man who will be above any outside influences and who will be big enough to cope with the corporation heads to be "handled."

Fisher Yet Undecided.

Walter L. Fisher said that he had not yet decided whether he would accept the offer of the city to remain in the office of chief traction counsel. It is known that the position will not pay Mr. Fisher as much as his private practice, and this is the one consideration that has caused him to hesitate about taking up the work for four years more.

"It is just a question of whether I can afford to remain in the position," said Mr. Fisher. "I do not know what I shall do, although I feel disposed to remain in the work."

Engineer Arnold insisted that the loss of Mr. Fisher would be keenly felt and that he should be retained at any cost.

PLANS TO FINANCE TRACTION.

Big Bond Issue by City Railway Company to Be the First Step.

New York, April 5.—[Special.]—The New York interests which bought control of the Chicago City railway company and the Union Traction company are preparing to finance the two concerns.

According to a report current in the financial district today the City railway company expects to authorize a big bond issue, probably $50,000,000. There is to be issued to the stockholders $24,600,000 of bonds, bearing 5 per cent interest. The bonds will be given to the stockholders free and will capitalize the $21,000,000 of assets which the city agreed to be the value of the City Railway company's property. The other $3,000,000 of bonds will cover the $3,000,000 of money raised by the City Railway company on its notes to purchase new equipment. The City of Chicago has agreed to pay 5 per cent on the value of the railway company's assets and this will provide the necessary 5 per cent to pay the interest on the bonds.

It is estimated that $18,000,000 more of the $50,000,000 bonds authorized will be sold and the proceeds used to reconstruct and rehabilitate the property. The remainder of the bond issue is to be sold from time to time to meet new construction needs. The Morgan plans with reference to Union Traction are not so well matured. R. R. Govin and other New York representatives are expected to go to Chicago within a week on Union Traction matters.

HARKIN AFTER TICKET DEALERS

Proposes to Get Warrants for All Who Are Violating Ordinance He Caused to Be Passed.

A number of warrants may be issued today against theater managers and ticket brokers for violation of the Harkin anti-speculating ordinance, the amended section of which went into effect last Sunday.

Ald. Harkin, although defeated for reelection, is determined that the ordinance he succeeded in having passed shall be enforced and yesterday he began gathering evidence upon which to base new complaints. Should the warrants be issued the complaints will be based upon the amended section, which limits the sale of tickets to the box office.

In addition to issuing warrants for the rearrest of the theater men and "brokers" arrested two weeks ago several new complaints will be made and warrants taken out for all persons who in any way have anything to do with the illegal sale of theater tickets.

LIFE SAVER WINS AT ORATORY.

Peter Jensen, Captain of Evanston Crew, Takes First Prize in Declamatory Contest.

Peter Jensen, 46 years old, captain of the life saving crew stationed at Evanston, won first prize in the George A. Foster declamatory contest held in Evanston academy last night. He recited "The Rescue of Lygia," from "Quo Vadis."

His opponent was Miss Helen P. Patten, 17 years old, daughter of Amos W. Patten, chaplain of Northwestern university. She recited "The Famine."

Capt. Jensen has been stationed at Evanston for the last year and has been taking preparatory work in that time. His greatest attention has been paid to the study of history.

BUSINESS MENTION.

CASTORIA

Bears the signature of CHAS. H. FLETCHER. In use for over thirty years, and THE KIND YOU HAVE ALWAYS BOUGHT.

Milliner, late of Marshall Field's, makes hats. Bring your materials. Phone Gray 5034. Address F K 414, Tribune.

SCHOOL REFORM AT WORK.

TRUSTEES GET BUSY NOW THAT ELECTION IS OVER.

Cut Down Expenses by Discharging Sixty Special Repair Men, Revoke Transfers, and Intrust Supt. Cooley with Board Business — President Ritter Says He May Look Into the Charges of Politics Among Teachers—Perkins Official Axman.

Sixty repair men employed by the board of education were summarily discharged yesterday——

——The election is over.

Dwight Heald Perkins, architect of the school board, made the discovery that "the condition of the repair and permanent improvement fund makes it imperative that sixty men be dropped from the repair force at the present time." The buildings and grounds committee agreed that the discovery was a valuable one and at once conferred upon Mr. Perkins the full authority of the official axman. The question of reducing the repair force of the school board was discussed several weeks ago and no conclusion was reached——

——But that was before election.

Hyde Park Transfers Revoked.

The school management committee of the board of education revoked the transfers from the South Chicago High school to the Hyde Park High school granted to two children several weeks ago at the urgent solicitation of Committeeman Peter Foote of the democratic central committee——

——The election is over.

The same committee, which not long ago took upon its own shoulders the task of going down to Springfield and warring with the W. C. T. U. in the effort to induce the lawmakers to repeal the act which compels the school teachers to use a certain physiology which devotes twenty pages to the cause of temperance, voted to intrust Superintendent of Schools Cooley with the mission of converting the lawmakers. He was appointed a committee of one to go down to the state capital and explain to the lawmakers the position of the board in the matter. He is to inform them that the Chicago teachers are anxious to preach the gospel of temperance in the schools, but feel that the text book prepared by the W. C. T. U. does not serve the purpose as well as some other book might. This will be the first errand upon which Supt. Cooley has been dispatched since the Dunne trustees came into power. But——

——the election is over.

More Honor to Cooley.

Dr. John Guerin renewed his fight to have the passing average for teachers taking the school entrance examinations reduced from 75 to 65 per cent. He declared the present system to be wholly unfair. But the committee decided to take no action in the matter until Supt. Cooley returns from his speechmaking visit to Beatrice, Neb., in the belief that it would be ill advised to take drastic action in the absence of Mr. Cooley——

——The election is over.

President Ritter of the school board received a written complaint from a taxpayer against the action of the public school teachers in engaging in the recent mayoralty campaign. Mr. Ritter was in possession of one of the circulars signed by Margaret Haley, the text of which appeared in THE TRIBUNE last week, and which was sent to federationists throughout the system calling upon them to tell their pupils about the Dunne massmeeting at the Auditorium and also to lend a hand in the work of addressing copies of the Home Defender, the temperance publication which contained a scurrilous attack upon Mr. Busse, to the registered voters.

President Ritter promised to take drastic action. He said he would investigate the matter thoroughly and if it could be shown that the circulars were distributed in the schools—as is charged—he would take steps to have the teachers brought to a realization of the fact that they must obey the rules of the school board——

——the election being over.

Sorry He Can't Act.

President Ritter was also given proof that the campaign document dealing with the school question which was distributed upon the elevated trains was an exact reproduction of an article by Louis F. Post which first appeared in his organ and later was reprinted in the Teachers' federation bulletin. But President Ritter said he would take no action in this matter, as there is no rule prohibiting teachers from campaigning in the elevated trains. He deplored the fact, however, that the teachers had taken any part in the campaign——

——the election being now over.

The question of permitting Principal Rufus Hitch of the Parental school to purchase military uniforms for the pupils at the school was taken up by the committee, but it was decided that no action should be taken in Supt. Cooley's absence, and so the whole matter was left to him——

——the election being over.

Louis F. Post and Raymond Robins were not present at the meeting of the school committees, and it was the first time that Mr. Post has failed to respond to the roll call. Some said it was because——

——the election is over.

FROST'S CONTEST UNDER WAY.

Evanston Chief of Police Begins Attack on Plurality of 25 Which Defeated Him.

Definite plans for a contest of the Evanston mayoralty election, won by Joseph E. Paden from Col. Alfred S. Frost by a plurality of twenty-five votes, were set on foot yesterday when a committee of three attorneys was chosen to handle the battle for Col. Frost.

The three men were representative of different interests that backed the army man's candidacy, James P. Grier, a republican of the Second ward; James Hibben, a democrat of the Fourth ward; and Malcolm Harper, a prohibitionist of the Seventh ward. While the course of their legal action is mapped out its nature is kept secret, the only sign of its direction being the labors of several clerks who were engaged in making copies of the poll books.

Another direction the efforts of the committee will take is the raising of a fund of $1,000 for the expenses of the contest. C. A. Wightman and W. S. Mason, two real estate men of the suburb, have made subscriptions of $100 apiece.

LABORER CRUSHED TO DEATH.

Falling Crane at Deering Harvester Company's Plant Ends the Life of John Wydra.

John Wydra, 49 years old, 945 Clybourn avenue, was crushed to death yesterday by the falling of a crane at the plant of the Deering Harvester company, Clybourn and Wrightwood avenues, where he was employed as a laborer.

George Ertel, 60 years old, 1332 Cottage Grove avenue, a structural iron worker employed by Hansell Elcock company, Twenty-third place and Archer avenue, was almost instantly killed by a hoisting tackle which broke and fell fifty feet, striking him on the head.

The body was taken to Buffum's undertaking rooms, 1722 Wabash avenue.

MOODY PUPILS WED IN AFRICA.

Romance Begun at the Bible Institute Culminates in Marriage at Kigaga.

A romance begun over a year ago in Chicago at the Moody Bible institute culminated in the marriage of H. Lawrence Haigh and Miss Rose Boehning at Kigaga, British East Africa, on Feb. 6. The announcement of the marriage was received on Thursday by relatives of Miss Boehning at Elgin, Ill., her former home. Mr. Haigh was born in Bradford, England. He and Miss Boehning became acquainted while they were students at the Moody institute preparing to enter the mission field. Last summer they left for Africa. Their engagement was announced just before their departure.

Open Till 9:30 Tonight.

You had better get acquainted and buy a Diamond or High Grade Watch on easy monthly credit terms. Loftis Bros. & Co., 2d floor, 68 State-st.

COLLINS' METHODS PUT HIM IN PERIL

Civil Service Commission After Him and Grand Jury May Join Work.

HEAD OPERATOR CALLED.

B. E. Thompson Admits Telling Chief of Danger from the Merit Board.

The position of Chief of Police John M. Collins as a politician of devious methods in concealing evidence against himself is becoming more precarious in view of the inquiry by the civil service commission.

To add to the terrors of exposure, the chief is now awaiting the impaneling of the next Cook county grand jury, when it is expected that evidence will be given against him.

When the civil service commission learned yesterday that the first act of Chief Police Operator B. E. Thompson, on leaving the witness chair in the civil service rooms last Friday, was to go directly to Collins' office and tell Collins that the civil service commission was inquiring about the special police orders in respect to the Dunne posters, it was decided to ask Thompson about it. Accordingly, Thompson was summoned before the commissioners late in the afternoon. Commissioners Prentiss and Powell did most of the interrogating, which was of a persistent variety.

"You were called before this commission last Friday and asked about the special order record of the central station," said Commissioner Prentiss. At that time you told us that you had nothing to do with the records."

"I was asked if I knew anything about the records and I said that they were not in my charge," responded Thompson.

Admits Telling Collins at Once.

"It has been called to the attention of the commission that, after retiring from the commission's room, you went immediately to the chief, and he sent out an order to remove certain pages from the special order book," continued Commissioner Prentiss.

"I did go to the chief," admitted Thompson. "I told him I had been before the commission in regard to some election orders. He went right back into his office. That is all I know about it."

"Why did you go at once to the chief's office?" was the next question.

"I thought he ought to know about it and that I'd report it to him," said Thompson, who looked uncomfortable. "I dropped off the elevator at the second floor and told him."

"Were you present when the leaves were removed from the special order book at central?"

"No, sir; I did not give the matter another thought," said Thompson.

"Then," said Commissioner Powell impressively, "you saw fit to make a report on something outside your jurisdiction? You felt it incumbent upon yourself to report on something you had absolutely nothing to do with?"

"Well," said Thompson, "it must have been because it was out of my line to be asked about such things that I told the chief about it."

"But you did find it incumbent upon yourself to tell the chief something that you knew nothing about?" insisted Commissioner Powell.

Thompson repeated his former reply, thus avoiding a direct answer.

"That will do," said the commissioner, and Thompson departed.

The inquiry was left open.

Rumors of Another General Order.

Collins spent the day trying to figure out ways to put more democrats into jobs from which it will be difficult for the incoming administration to oust them. Although it was reported currently that he is preparing another general order, the chief denied that such was the case. He does not care for too much publicity in connection with general orders.

Chief Collins refused to explain why he reinstated Patrolman Lawrence McElligott, who was suspended following the death of Achilles Méret, whom he assaulted. This reticence on the part of the chief came as a surprise since it established a precedent in varying the stock reply, "for the good of the service."

Chair warmers and incompetents generally are worrying over the coming change in administration. This is not lessened by the fact that Collins is expected to make all the trouble he can for his enemies before the change goes into effect.

It is predicted that Capt. P. D. O'Brien of the detective bureau may be transferred and that the post will go to Capt. John McWeeney or Capt. William P. Clancy.

SENDS 'GUM SHOE' SERGEANT TO SHELTER FROM STORM.

Chief Orders Prendergast to Fiftieth Street and Told to Attend to Business There and He May Stick.

Chief of Police Collins caused surprise last night when he ordered Sergeant Thomas Prendergast, known as the "disturber of the department," to report for desk duty at the Fiftieth street station at midnight. Prendergast long has been traveling out of the chief's office and is known as the most efficient "gum shoe" man in the service.

The order was issued early in the evening. Sergeant John Hoyne, because of his friendliness to Busse, was transferred to the Hinman street station, many miles from his home. Hoyne was only a few months ago sent to the Fiftieth street station. Patrol Sergeant Klafter was ordered to report for desk duty at the Fiftieth street station. Klafter was promoted to the sergeancy three weeks ago.

Pressure was brought to bear by Prendergast in a futile effort to gain a lieutenancy, but he was ineligible. He proved his efficiency at the time of the Lavin trial so far as the chief's prosecution went.

"Is there no chance of me winning more laurels, chief?" asked the "gum shoe" sergeant. "Have not I done my duty? You know how I raked the gutters in the Mulcahy and Lavin trials, causing both of them to quit."

"You will do well, Tom," spoke the chief, smiling, "if you are able to stick at Fiftieth street. It looks as if you might not even stop at the Hegewisch station when I am succeeded in office. Go out there and try to attend to your own business. You may weather the storm, but I will not make any promises."

PATROLMAN SUES MERIT BOARD

Asks the Superior Court to Order His Restoration to Rank of Detective Sergeant.

Patrolman Fred E. De Celle began action in the Superior court yesterday to compel the civil service commissioners to restore him to his former rank of detective sergeant. He sets forth that he passed an examination for the position of detective sergeant on Aug. 13, 1900, and was appointed to the position on Feb. 1, 1901, and assigned for duty at the detective bureau. He was reduced in rank Oct. 11, 1903, on the report of Lieuts. Andrew Rohan and John McWeeney, who declared he was "useless and inefficient."

De Celle gives as his grounds for having the writ of mandamus issued that he was denied the right of having an attorney and insists that the commission had no legal right to reduce him in rank.

Do Brokers Buy Clothes Ready to Wear?

Since The Gibbons Clothes Shop was started at 40 Jackson boulevard, Chicago, the leading brokers and professional men have opened accounts at this store. In nearly every bank in Chicago one can detect in the fine quality of the clothes the "ear-marks" of The Gibbons Clothes Shop.

PLANS TO REDEEM CHICAGO.

ALD. BENNETT OUTLINES WORK OF NEW CITY COUNCIL.

Municipal Building to Be Torn Down and Foundation Laid for Modern Structure—Water Supply to Be Increased, Streets Will Be Kept Clean, More Police and Fire Stations to Be Built—Co-operation of Mayor Busse a Certainty.

Chairman Frank I. Bennett of the council finance committee outlined yesterday the improvements needed in Chicago which will be handled by the council when it has been reorganized and Fred A. Busse has taken office as mayor.

Ald. Bennett said the council can count on Mr. Busse's support in increasing its efficiency and that it faces an opportunity to make a glowing record for itself.

"With the traction question out of the way and no tangled theories to handicap it," he added, "the council must reorganize and maintain its committees in such a way that it may intelligently and efficiently assume its proper position in the government of Chicago.

"Among the big things for Chicago's betterment now on our list are the new city hall and the water department work. We have made an appropriation for tearing down the present city building and putting in a foundation for the new hall; but that is only a starter. All the work of drawing plans and financing the new structure remains to be done. And we want to do it efficiently.

To Increase Water Supply.

"The work in the water department is exceptionally heavy. We made plans a year ago and they now are well under way for the enlargement of the big tunnel in the southwestern part of the city.

"We've got to push this through at once to relieve the water famine in Hyde Park, Pullman, and West Pullman. We intend to increase the size of the big feeder mains on the north, west, and south sides. This will increase the pressure everywhere. Also we must hurry up the enlargement of the Lake View station.

"A number of new bridges must be built. We also must see to it that the repair work on the sewer system is done promptly and well. The police department has been enlarged and new stations for the police as well as for the firemen must be put up under the eye of the council.

Streets Will Be Kept Clean.

"With the aid of Mr. Busse, the just reproach against Chicago's streets may be removed. We have managed to increase the street cleaning appropriation and we want things to go so that we can increase it again.

"The aldermen will have some constructive work to watch in the rearrangement of the garbage collection work. New horses and equipment must be purchased under the decision of the city to do the work itself.

"Of course we are counting on the effective cooperation of Mr. Busse, but the responsibility is in large measure ours, and we must work to fit ourselves to handle it."

May Dunne had little news to give out. He stated humorously that there were no further resignations to report up to date, and went home early.

CATHERINE M'CULLOCH, J. P., GUEST AT LAW CLUB DINNER.

Evanston's Woman Magistrate Entertained by Lawyers at Auditorium—Tells of Her Campaign.

Justice of the Peace Catherine Waugh McCulloch of Evanston was the guest last night of the Law club of Chicago at a dinner at the Auditorium. Russell Whitman was toastmaster.

Robert J. Carey answered the toast, "The Married Bachelor," whom he described as being "the man who stays at home while the family is at the seashore and wanders around town and through the clubs with a faraway, determined look in his eye, parched lips, and a desire to be friendly with every one."

"The Old Bachelor" was described by Frank Hamlin, who said: "The old bachelor comes under three classes—some were born that way, some made that way, and others always will remain that way."

Mrs. McCulloch was greeted with applause when she arose to speak. She began by saying: "In felicitating the members of this club I will say I have been a bachelor at law for twenty-one years and can call you brothers-in-law without violating social ethics, and to the judges of our courts can say 'brother judge' without being in contempt thereof."

She told of her election as justice of the peace in Evanston, the first office of the kind to be held by any woman in Illinois, and said the credit was with the women and the men. "The men are to be credited," she said, "because they asked almost everyone in Evanston to run for the office, and finally told me to run, and I was elected without a smirch on my character or the promise of a solitary job. I gave the men yards of yellow ribbon with my name on it, and Evanston was alive with those yellow ribbons election day." She closed by saying:

"I hope now to see women in various public places. I hope to see a woman corporation counsel or a member of the drainage board or a master in chancery, and that the start made with my election will spread to the women of Chicago and that their yellow ribbons of battle be recognized by the voters."

Francis W. Walker, at the close of Justice McCulloch's address, arose and caused laughter by saying:

"May it please the court and 'Squire McCulloch, there are some wards in Chicago this year where that little yellow ribbon could not be worn with any degree of success."

Maj. E. B. Tolman, Col. James Hamilton Lewis, and Justice McCulloch were guests of honor at the banquet.

KEEPS SALOON OPEN; IS FINED.

Edward Proulx Fails to Close on Election Day and Is Arrested After Warning.

Edward Proulx of Lynch & Proulx, saloonkeepers at Van Buren and Halsted streets, was fined $30 by Municipal Judge Sadler at Desplaines street yesterday for keeping his saloon open election day. His barkeeper was warned to close up that morning and did not comply. Proulx then was arrested and taken to the Desplaines street station.

A. W. Gillett, general agent of the Citizens' league, expressed no surprise over the action of Corporation Counsel J. Hamilton Lewis in nonsuiting all the cases pending against saloonkeepers for selling liquor to minors. Mr. Gillett declared he would take the cases to State's Attorney Healy for action.

"I suspected that our work would be given a setback by Mr. Lewis, now that he is about to be removed from office," said Mr. Gillett. "Our cases were not irregular, as claimed by Mr. Lewis. They were started by the city through Prosecuting Attorney Howard S. Tayor. We were ready with our witnesses when Mr. Lewis sent word to drop the two cases."

INTERCHURCH DINNER MONDAY

500 Chicago Men Expected to Assist in Planning Campaign for Mission Activity.

Plans have been completed for the interchurch men's banquet at the Auditorium hotel next Monday evening. It is expected by the committee in charge of the arrangements that 500 Chicago men will attend. The purpose is to awaken an interest in mission work. The speakers will be J. Campbell White, general secretary of the Layman's Missionary Movement; C. C. Michener, general secretary of the Young People's Missionary Movement; F. H. Sheets, district secretary of the Foreign Missionary society of the Methodist Episcopal church; and Robert E. Speer, secretary of the Presbyterian Board of Foreign Missions.

LOTTERY TICKETS SOLD IN CHICAGO.

Distributing Point for Northwest of Honduras Concern Is in City.

SUBPOENAS ARE SERVED.

Federal Grand Jury at Mobile Investigating Ramifications of the Trade.

The government has started an investigation into the sale of Honduras National lottery tickets in this country. It has been discovered that Chicago is the distributing point for the northwest and that incidentally a flourishing business of this character has been conducted in the city as well. The inquiry into this alleged violation of the federal statutes is to be held in Alabama, and five Chicago men have been subpoenaed to appear before a grand jury at Mobile next Thursday.

The investigation here in Chicago was taken up on instructions from Washington. Several weeks ago a raid was made on an office maintained by Martin Oppenheim, 84 La Salle street, and a quantity of tickets in the Honduras and Saxony lotteries were confiscated. The federal authorities assert that Oppenheim is merely a subagent and they refer to James E. Moore, 1761 Magnolia avenue, as the real agent. Moore has been arrested and placed under $5,000 bond to appear before United States Commissioner Foote.

Chicago Men Subpœnaed.

The Chicago men subpœnaed before the grand jury at Mobile are Oppenheim, Nathan Jacobs, Isaac Rossmuesen, A. Natkin, and William Lay. A subpœna has also been issued for Moore, but the deputy marshal could not find him yesterday. Each of these men subpœnaed, according to the federal authorities, is an agent working under the general directions of Moore, and similar agencies are declared to have been maintained in Milwaukee, Minneapolis, Cleveland, and Detroit.

The ramifications of the lottery business, which, although clearly a violation of the federal laws, is declared to have grown up in the country, cannot be estimated. Practically every city of any size in the country is said to have some place where these tickets have been disposed of each month. In most places the tickets have been placed in the hands of saloonkeepers or proprietors of news and cigar stands, while in some instances Pullman car porters are said to have acted as agents. Among the other cities which will send delegations before the Mobile grand jury are St. Louis, Kansas City, Dallas, Fort Worth, Cincinnati, Louisville, Galveston, New Orleans, New York, Philadelphia, Baltimore, Washington, Richmond, Denver, and Salt Lake.

In Operation for Ten Years.

The Honduras lottery, a revival of the old Louisiana lottery, has been operated in the Central American republic since 1897, and as congress passed an act prohibiting the sending of lottery tickets through the mails or by express the pasteboard slips have been carried about the country to the various agents by traveling men. The amount of money taken in by these agencies scattered all over the country each month is said to be enormous. When questioned by secret service men Oppenheim is said to have admitted that he disposed of between $1,200 and $1,500 worth of tickets each month. The capital prize in the lottery is $100,000, but as this can only be won by a full ticket costing $4, whereas the ordinary purchaser rarely buys more than one-sixteenth of a ticket, costing 25 cents, a large sum is seldom realized by an individual. It is reported that several years ago the holder of one ticket won a $60,000 prize and one of the agents examined by the government reported the payment of one for $7,500.

PLANK SAVES ENGINEER'S LIFE.

In Falling from Top of 200 Foot Chimney He Catches Scaffolding and Holds Fast.

John Nagel, a constructing engineer, fell from the top of a 200 foot chimney at the Standard Steel Car works in Hammond yesterday, but in his fall he struck a projecting scaffold on the outside about twenty-five feet from the top, which enable him to grasp a plank, thus saving his life.

Nagel was in charge of the building of the giant smokestack and in order to see the progress he ascended to the top of the structure in a drop bucket. When the bucket neared the top the man in charge of the hoisting engine below failed to perceive Nagel's signal to stop and the engineer was thrown over the edge of the narrow aperture above.

His fall was viewed with horror by the hundreds of workmen on surrounding buildings, whose attention was drawn to the top of the towering chimney by Nagel's cries. He escaped practically unhurt, but the other men on the smokestack were so unnerved that they could not work for some time afterwards.

Superior tailoring is not made of words. No amount of advertising of the creations of the Rochester Institution of

ELY MEYER & M. C. SIMON

would ever be enough—alone.

They have simply *got to* "deliver the goods."

They do it—ready for wearing.

For $25, $30, $35, $40 or for what you desire to pay, up to $60.

THE CHICAGO SHOP IS AT 156 & 158 DEARBORN ST.

FIRST NAT'L BANK BLDG.

"Cross" Gloves Today

The most fashionable handwear of the period—the smartest looking, best wearing gloves yet made or likely to be made.

"Cross" English Hand Sewn Gloves

are conceded to be the world's best glove values. Sold in tan, black and white for Men and Women at

$1.50

In chamois at $1.25 to $2.25 — in grey suede at $2.00.

For ladies in the correct 8, 12 and 16 button lengths, at $2.25 to $4.00.

The entire line of "Cross" English Leather Goods is controlled in Chicago by

W. K. Cowan & Company

203-207 Michigan Blvd. The Fine Arts Building

VIOLETS

MOST BEAUTIFUL OF THE SEASON

Double English, 25c and 50c a bunch, one hundred, $1.00

New York, 50c one hundred.

Spring Flowers

In Almost Countless Numbers

SPECIAL

Roses—long stems, all colors. Price, **50c** a dozen and up.

Carnations—the kind that radiate sweet and subtle perfume. Price, **25c** a dozen and up.

Now is the time to buy flowers—never before have we been able to offer our customers the highest grade of plants and flowers at our present extremely low prices.

Fancy Am. Beauty Roses—long stems, 3 feet, **$3.00** a dozen.

Mail and City Orders Filled Without Any Delay.

Write for Wedding Catalog. Telephones Cent. 2522 & 3777.

A. LANGE,

40 E. Madison-st.

ROWE BROS

The Latest Fashions in Jewelry.

28 WASHINGTON ST. BET. STATE & WABASH

LIEBIG COMPANY'S Extract of Beef

Made by experts under conditions absolutely clean and healthful, from the choicest cattle, raised for that purpose on the Company's great farms in South America.

The most concentrated form of beef goodness. For forty years the first.

MUST BEAR THIS SIGNATURE Liebig IN BLUE OVER EACH JAR

SCHULZ PIANOS SATISFY

M. SCHULZ CO. Mfrs. 373 Milwaukee Avenue

ADVERTISE IN THE TRIBUNE.

"Cross" Gloves Today

The most fashionable handwear of the period—the smartest looking, best wearing gloves yet made or likely to be made.

"Cross" English Hand Sewn Gloves

are conceded to be the world's best glove values. Sold in tan, black and white for Men and Women at

$1.50

In chamois at $1.25 to $2.25—in grey suede at $2.00.

For ladies in the correct 8, 12 and 16 button lengths, at $2.25 to $4.00.

The entire line of "Cross" English Leather Goods is controlled in Chicago by

W. K. Cowan & Company
203-207 Michigan Blvd.
The Fine Arts Building

VIOLETS
MOST BEAUTIFUL OF THE SEASON

Double English, 25c and 50c a bunch, one hundred, $1.00
New York, 50c one hundred.

Spring Flowers
In Almost Countless Numbers

SPECIAL
—long stems, all colors. 50c a dozen and up.
ations—the kind that radiate et and subtle perfume. Price, a dozen and up.
ow is the time to buy flowers—ver before have we been able offer our customers the high- grade of plants and flowers at present extremely low prices.
Am. Beauty Roses—long s, 3 feet, $3.00 a dozen.
and City Orders Filled Without Any Delay.
Write for Wedding Catalog.
Telephones Cent. 2522 & 3777.

A. LANGE,
40 E. Madison-st.

ROWE BROS
The Latest Fashions in Jewelry.
WASHINGTON ST. T-STATE & WABASH

EBIG COMPANY'S xtract of Beef
by experts under conditions absolutely and healthful, from the choicest cattle. for that purpose on the Company's farms in South America.
est concentrated form of beef goodness. rty years the first.

SCHULZ PIANOS SATISFY
SCHULZ CO. Mfrs. 373 Milwaukee Avenue

ERTISE IN THE TRIBUNE.

NO WRIT NEEDED FOR CONSTANTINE

Alleged Murderer of Chicago Woman Waives Extradition Warrant.

STICKS TO SUICIDE TALE.

Seems Relieved That Worldwide Chase Is Ended and Protests His Innocence.

[BY A STAFF CORRESPONDENT.]

New York, April 5.—[Special.]—Frank J. Constantine, charged with the murder of Mrs. Arthur W. Gentry in Chicago on Jan. 4, 1906, who was arrested Tuesday night by Detective Sergeant Vachris of the Brooklyn police, took the final step today which will land him in Chicago jail for trial. Through his attorney, Martin T. Manton, Constantine announced that he would not make a fight against extradition, but will go along willingly with the Chicago officers. All he asked was "a square deal."

The prelimary steps toward removing the red tape which surrounds New York police activity were taken before Magistrate Edward F. Dooley this afternoon in the Adams street police station. Constantine, still in the rough sailor costume he wore when captured at the time of his escape to Italy on the Roma, appeared before the bar with a motley collection of street pickups and drunks.

Willing to Return to Chicago.

Assistant Chief of Police Schuettler of Chicago, who arrived in New York this morning, presented the evidence of the state of Illinois against Constantine. Magistrate Dooley then asked the prisoner:

"Are you the Frank J. Constantine named in this indictment for murder?"

"I am," answered the prisoner calmly.

"I cannot try you," said the justice, "but I remand you to jail without bond until the arrival of proper papers."

Constantine said nothing, but Attorney Manton spoke up:

"We are going to plead not guilty to the charge, and are willing to go back if we can be assured fair treatment," he said.

"You will get that," said Schuettler.

"We will not be ready to start before Monday," said Manton.

"We will agree to wait until then, as the requisition papers have not arrived," answered Schuettler, and with this the prisoner was led back to the pen.

Schuettler had not seen him before, and made no attempt to talk to the man whom he has hunted all over the world with unceasing vigil for the last fifteen months.

It was explained that Detective Sergeant John J. Sheehan would bring the requisition papers from Albany when he arrived late in the afternoon, but he brought word that nothing could be done in Albany for a day or two. Schuettler expects to start west next Monday.

Chicago Witnesses Not Needed.

Martin Casey, the elevator man in the apartment building at 578 La Salle avenue, where the Gentrys lived at the time of the murder, came with Sheehan, but his presence is not needed now. The only step that will have to be taken before the departure of the prisoner is the sanction of a Supreme court justice to the signature of Gov. Hughes on the requisition. This is a mere formality.

In the various statements that Constantine made during the day he did not vary one jot from his original "confession" that he was in the house when Mrs. Gentry cut her throat, and that it was her blood that was found upon his overcoat when the police removed the garment later.

Pale, but stolid and stubborn, Constantine refused to be badgered into answering a fire of cross questions played upon him. He appeared to bear an air of singular relief at finding himself in the toils at last.

"My mother spent $5,000 in keeping me in traveling expenses," he said. "I don't care how what does happen."

Sticks to Suicide Story.

"What reason do you have for expecting us to believe that Mrs. Gentry committed suicide in her street costume before your eyes?" he was asked.

"Well, I would not like to say. I do not think she was happy."

"You intimated that there was trouble between her and Scott. What was it?"

"I only know the conversations I heard between them through the walls of my room?"

"How did she cut herself?"

"She drew the razor from left to right."

"And you could not prevent it?"

"No, I was frightened and I knew I would be accused of the crime."

Other questions were asked and answered in the same way as in the original statement made to Capt. McCauley.

Constantine looked little like the dapper young Italian of mysterious noble blood who paraded Chicago's streets arrayed in a silk hat and finery. He wore the sweater that he found useful when working before the mast on the St. Paul during his last trip to this country. His face was unshaven and his clothing coarse and soiled.

He has rehearsed his story well during his long wanderings, and the police admit it is plausible and may be hard to break.

Betrayed by a Friend.

The only time he betrayed agitation was when questioned as to how he had been caught. Then he clenched his fists, and the fiery temper for which he was noted gleamed in his dark eyes. "I know who did it," he said, with an underlying meaning that bodes ill for his betrayer.

That Constantine was betrayed by a friend for the $500 reward offered is known. Detective Vachris, who is at the head of a special squad of young Italian police, who are assigned to ferret out the many mysterious "Black Hand" murders that crop out in the hotbed of Italian cliques, worked hard on the case and laid many lines. He admits that he received information that Constantine was to be taken care of by a friend of his, a petty officer on board the Roma, but he does not tell the rest of the story.

Vachris claims that he watched the ship in its comings and goings for months. The real truth of the capture is in the fact that Constantine's friends proved false to him. Vachris knew exactly where to find his man. He lay in wait Tuesday night in the shadow of the India wharf, a block and a half from pier 33, where the Roma lay.

A cab came along and stopped in front of the warehouse. Vachris stepped out and grabbed the man and the cab drove off.

The man who "tipped" the thing off is known, and it is feared that his own death may be the result. The police of Brooklyn do not laugh when the "Black Hand" is mentioned.

Shows Nerve When Taken.

Constantine showed remarkable nerve when Vachris laid hands on him.

"I want you, Constantine," said the detective.

"Me no u' stand," said Constantine in excellent broken English. He kept this game up until the next day, steadfastly refusing to admit identity, even when his old friend, Jacob Stein, now a tobacconist's clerk on upper Broadway, came to the jail. They had roomed together, played checkers together, and belonged to the same branch of the Y. M. C. A.

"So you don't know me?" said Stein at last. Well, good-bye, Frank," and he picked up his coat and walked out.

"The game's up," said Constantine a few minutes later, coming out of a brown study. "I am the man."

"Constantine is a remarkably clever man," said Schuettler tonight. "I do not believe he ever will confess the murder. We have a lot of work to do and may have to send to London for certain proof. I would not like to assert now that I am sure we will be able to refute his story. It is the most plausible thing he could have told. He admits only what he could not disprove.

Schuettler Sees Hard Task.

"There are several things in his statement that do not appear to be true. He says he gave his overcoat away after he left the Field store. He gave it away on the north side. He says the woman cut her throat from left to right. It was the other way, and the razor was nicked in a way she never could have done. He claims she was dressed for the street when he saw her last.

"I have three theories in regard to the case. He killed the woman in an insane rage because she spurned his attentions or because of sudden anger over financial difficulties into which he had plunged her and over which she chided him, or he tried to rob her. Mr. Gentry never could tell whether any of his wife's diamonds were missing or not. She had several when killed.

"From the character of the woman I cannot believe she committed suicide. She was a good woman, accomplished, and had a happy home. I expect a hard fight and will begin at once."

Schuettler and Sheehan will start working up the evidence in the case tomorrow.

Clever Plan Goes Wrong.

One of the most interesting things about the capture, aside from the strange story of Constantine's wanderings from New York to Italy, Brazil, Argentine republic, back to Italy, and then to New York again, is the story of the identity of the dead boy that the fugitive adopted. When he returned to New York, lured by that strange attraction that draws criminals back to the neighborhood of their crimes, he carried a baptismal certificate showing that he was Pasquale Gelorma, who was born in the province of Salerno, Italy, twenty-three years ago. Other papers showed that his father was Paulo Gelorma of 322 East One Hundred and Thirteenth street, New York.

These papers had been sent to the fugitive by his devoted old mother, soon after he left New York last March. They had been arranged with the real Gelorma, whose son Pasquale died many years ago. Frank J. Constantine was dead and Pasquale Gelorma had been born again. The man in One Hundred and Thirteenth street admitted it. Mrs. Constantine, who runs a small grocery in New Rochelle, said her son Frank was dead.

Love of Adventure Fatal.

All might have gone well had Constantine staid in the rural districts of Italy and Naples. However, it was all uncovered by Schuettler, who learned that Constantine had been hidden in the house of Charles Sophia, 1221 Intervale street, the Bronx, since Jan. 27. He remained in the house all the time. It was his craving for fresh air and action that led his mother to plan to send him again to Italy. She intended to follow after disposing of her store. But these plans went awry. The last act will come in Chicago. Constantine has been reported to be in love with a sister of Stein, the man who identified him, but the police say this is wrong, as the girl is only 13 years old.

NEED DR. DOHERTY AS WITNESS

Police May Try to Bring Army Surgeon from Manila for Constantine Murder Trial.

For the purpose of refuting the suicide tale told by Frank J. Constantine the Chicago police may decide to bring Dr. David J. Doherty to Chicago as a witness in the trial of the man charged with Mrs. Gentry's murder.

Police officials said yesterday that it may become absolutely necessary to the prosecution to have the physician's evidence. Dr. Doherty is the only person who heard Mrs. Gentry's dying statement as she fell to the floor at his feet, her hands clasped over the gash in her throat.

Dr. Doherty is a United States army surgeon, now stationed in the second reserve hospital at Manila, P. I., where he went shortly after the time of the murder. He had an office on the floor below the apartments occupied by the Gentrys, at 582 La Salle avenue, and it was in his office that the slain woman died.

In the police records the woman's dying statement, as given by Dr. Doherty, is, "Some one—cut—my—throat—with—a—razor." The police admit they are considerably worried over Constantine's story that Mrs. Gentry committed suicide.

William Luthhart, secretary in the detective bureau, said the trial of Constantine may hinge upon the exact language used by the dying woman, and much will depend upon whether Mrs. Gentry said "Some one cut my throat with a razor" or "He cut my throat with a razor."

Chief Collins in the evening received the following telegram from Assistant Chief Schuettler in Brooklyn:

"Frank J. Constantine just held by court to await extradition papers. Have fair statement."

This was the only word received on the Constantine case by the police during the day.

NEWS PURELY PERSONAL.

COL. CHARLES MORTON, Seventh Cavalry, now in the Philippines, has been selected for promotion to the rank of brigadier general upon the retirement April 17 of Gen. Markley.

PROF. WILLIS L. MOORE, chief of the weather bureau, has been appointed president of the Jamestown exposition aeronautic congress.

MRS. THEODORE SHONTS, who has been ill for some time, still is confined to her bed, but the family hopes she soon will be about again.

To Be Chicago's Next Postmaster.

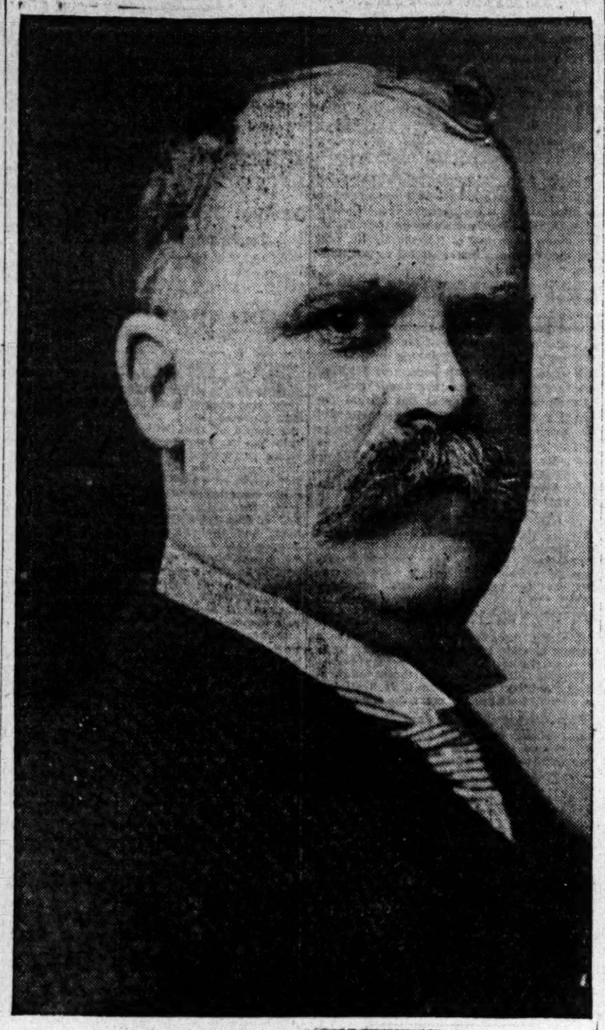

State Senator Daniel A. Campbell.

MADE SANE BY CYCLONE?

PATIENTS AT JACKSON, LA., SAID TO HAVE BEEN CURED BY SHOCK.

Heavy Wind Storm Which Proves Blessing to Sufferers Is Disaster to Others, However, as Many Are Killed and Large Parts of Several Towns in Three States Destroyed—Three Hundred Mile Strip Affected by Tornado.

New Orleans, La., April 5.—A terrific cyclone which swept over three gulf states today, killing twenty persons and injuring fifty may have been a blessing to several patients at the state insane asylum at Jackson, La., the shock having restored them to what their physicians declare may prove permanent recovery.

Gov. Blanchard has rushed tents and cots from the state military supplies for the temporary housing of the asylum inmates. The governor issued a statement that the damage to the asylum is not above $100,000. Four women patients were killed.

Damage May Exced $500,000.

The tornado moved from west to east, crossing the southern extremities of Louisiana and Mississippi and striking into Alabama for a short distance. Portions of four towns were devastated and damage probably exceeding $500,000 was done.

The tornado began at Alexandria, La., soon after 1 o'clock this morning, instantly killing four persons there, probably fatally injuring three, and seriously injuring thirteen others. Soon after daylight it neared the Mississippi river, instantly killing five persons at Jackson, La., while at Bayou Sara, La., at least half a dozen others are reported killed.

Last Reported at Selma.

The tornado next appeared at Carson, Miss., where great property damage was done, and the last heard of it was about noon, near Selma, Ala., where the inhabitants saw whirling clouds rise into the air as they crossed the river. One death, a negro, was reported near Selma.

Alexandria, a town of about 16,000 inhabitants, had a fearful experience. Scores of homes were completely wiped out, fifty were damaged, and altogether about 100 buildings were seriously wrecked, including several business houses.

KILLS HIMSELF AS LAWYER FINISHES DRAWING HIS WILL.

Percy T. Wells, Dying of Consumption, Dashes Head Against Wall When About to Sign Document.

San Francisco, Cal., April 5.—Almost with his last breath Percy T. Wells, a civil engineer of Waltham, Mass., arose from his death bed at the Grand Central hotel this afternoon, just as he was about to sign his will, and dashed his head against the wall with such force that he died a few minutes later.

Wells was about 24 years of age and had been in Guatemala for two years, engaged in railroad work. He arrived in San Francisco on April 2, in the last stages of consumption. He became crazed with grief when told he could not live to reach his home and see his mother and sister before dying.

He sent for an attorney to draw up his will, and every effort was made by physicians to keep him alive until the document was prepared. A few minutes before it was ready Wells suddenly arose from his bed and hurled himself head foremost against the wall.

BOARD OF CONTROL UNLAWFUL.

Chief Supervising Authority in Hamilton County, O., Is Judicially Declared to Have No Right to Exist.

Cincinnati, O., April 5.—The board of control of Hamilton county, the supervising authority in all public affairs in this county, was declared to be without legal existence, being in contravention to the state constitution, in a decision announced by the Circuit court today.

The board has been in existence for twenty years, and the decision followed a suit by Franklin Alter as a taxpayer.

The ground for the decision is that the law creating the board was special legislation without such general application as is required by the state constitution, and its effect is to oust the board unless the Supreme court, to which an appeal may be taken, should reverse the lower court.

TRIPLE SHOOTING ENDS FAMILY ROW

Adam C. Rhein Tries to Kill Parents-in-Law and Then Takes Own Life.

WIFE ESCAPES HIS WRATH

Bullets Fly in Confectionery Shop of Old Couple, 261 Twenty-ninth Street.

After shooting his father-in-law and mother-in-law yesterday afternoon, Adam C. Rhein killed himself. Rhein's wife, Minnie, who is suing him for divorce and who was the chief object of his frenzy, escaped unharmed.

The shooting occurred at the home of Mrs. Rhein's parents, Mr. and Mrs. William Rommel, 261 East Twenty-ninth street. Rommel, who is 67 years old, is in a serious condition, a bullet having passed through his right lung. Another is imbedded in his left wrist. Mrs. Rommel, who is 61 years old, has a bullet in her right shoulder and will recover.

Rhein, who was 30 years old and lived at 3725 Lowe avenue, shot himself in the head and died instantly.

An additional touch of tragedy is given the affair by Mrs. Rhein, who declares that her young son had told friends of his intention to kill her and her daughter, Hattie. She said she would place this boy in a home for incorrigibles where he was once before.

Married Twenty-two Years.

The Rheins have been married for nearly twenty-two years and had three children, Otto, 19 years old; Hattie, 17 years old; and William, 16. During recent years Mrs. Rhein says they have had constant strife and her husband has beaten her frequently. A week ago, following a disturbance, she filed an application for divorce, based on the grounds of cruelty.

The children, who are all employed, continued to reside with their father. Mrs. Rhein sought refuge with her parents at the little confectionery store in Twenty-ninth street. She ate her meals there and aided in the housework and attending the store. She slept at the Sisters of Mercy convent, Wabash avenue and Twenty-ninth street.

The husband was served with the summons in divorce on Thursday. That night he started drinking. Instead of reporting for work yesterday at the Keeley brewery, where he was employed, he dressed in his best clothes, procured two revolvers, shaved off his mustache, and then proceeded to find his wife.

Searching for Wife.

He made his first trip to the store about 12:30, and in a respectful manner inquired for his wife. Rommel and his wife were waiting upon school children, who crowded the little store. Rommel motioned to Mrs. Rhein, in the room directly back of the store, to remain where she was. Rhein became angered, but left without causing a disturbance.

An hour later he returned, and shouted:

"Where is Minnie? I must see her at once. You folks have interfered with my business long enough."

Mrs. Rommel remained behind the counter, but Rommel hastened to the rear of the house to help Mrs. Rhein escape. Mrs. Rhein ran out through the alley and hid behind a pillar of the South Side L road. She was found at this point in a faint, her apron covering her head, when the patrol wagon arrived fifteen minutes later.

Unable to find his wife, Rhein turned his attention to Rommel in the kitchen, and after shooting him twice ran into the store and shot Mrs. Rommel. He then ran towards the door with the apparent intention of escaping, but seeing neighbors approaching he suddenly placed the muzzle of the revolver in his right ear and fired. Death was instantaneous. A revolver, with four empty chambers, was found at his side, and another loaded revolver was taken from his coat pocket at the undertaking rooms of McNeil Bros., 2915 State street, where the body lies awaiting an inquest today.

Warning Comes Too Late.

One of the first callers at the place of the shooting was Mrs. Emma Haas, wife of Joseph Haas, who came, she said, to warn Mrs. Rhein that Rhein was searching for her and her father and mother, intent on killing them all. Rhein was at the Haas house, 6748 Lafayette street, shortly before noon, and inquired for his wife. He said she had no occasion to leave him. Rhein cried and became frantic and told Mrs. Haas she was lying when she said Mrs. Rhein was not there. Rhein searched the house and then, according to Mrs. Haas, said:

"Never mind, I'll find her and kill her and the old man and old woman. They put it into her head to sue me."

Mr. and Mrs. Rommel were taken to the Wesley hospital. Rommel was too weak to say anything, but Mrs. Rommel talked freely of the affair. She is the second wife of Rommel and corroborated her stepdaughter's story of abuse and of Rhein's repeated threats to kill the entire family.

"We had nothing to do with my daughter's leaving him," she said. "We had coaxed her to put up with him if she could, as we could not keep her. That little store barely supports us and our little grandson."

Unhappy for Eighteen Years.

"I cannot tell much of the shooting," Mrs. Rhein said. "I heard Adam's voice on his first visit. He asked: 'Where's Minnie,' and I was going to enter the store and talk with him when my father motioned for me to stay back. All I remember is that father said, 'Keep quiet, Adam.' As soon as father told me of the second visit I ran out. We have not had a single happy day in the last eighteen years. He was jealous, but had no cause."

SWIMMER SAVES CHICAGOANS FROM DROWNING IN NEVADA.

Prof. Hall and Three Students of University Rescued by One of Party After Boat of Explorers Capsizes.

Reno, Nev., April 5.—[Special.]—Prof. Ross G. Hall and three students named Kammerer, Cashel, and Brown of Chicago university, who have been on an archeological exploration near the end of the Truckee river and about Pyramid lake, had a perilous experience yesterday. While boating on the lake all would have been drowned but for the presence of mind of Brown, who is an excellent swimmer.

The boat in which the party was on a tour of inspection about the lake, capsized. Brown swam to the shore and securing a rope, made one end fast and then took the end to the helpless men hanging on to the overturned boat. Then they pulled themselves to the shore.

"We came to Nevada to inspect the much-heralded writings in stone that are supposed to have been made by the Aztecs in their wanderings in the north," said Prof. Hall today. "We had a narrow escape on the lake, and but for the bravery of Brown we would be dead today. As it was we lost part of our valuable relics."

The party left for home last night.

Robbers Hold Up Freight Train.

Buffalo, N. Y., April 5.—Three train robbers held up an east bound West Shore freight train a short distance east of Clarence, N. Y., last night, and while two of them held the conductor and engineer at the point of their revolvers the third broke open a car and threw out some packages of merchandise.

Commutes Boodlers' Sentences.

Jefferson City, Mo., April 5.—Gov. Folk today commuted the sentences of Emil Hartmann and Julius Lehmann, former members of the St. Louis house of delegates, convicted of boodling, to expire on June 15. They were sentenced in 1904, Hartmann for six years and Lehmann for seven.

Attorney Victim of Assault.

Logansport, Ind., April 5.—[Special.]—Warren W. Borders, a wealthy attorney of Winamac, was found unconscious in a remote part of Logansport tonight, suffering from brain contusions. He had apparently been assaulted, but not robbed. He is unable to talk and cannot explain his injuries.

Snapshot of British Ambassador.

[Secured in Chicago yesterday by a photographer for THE TRIBUNE.]

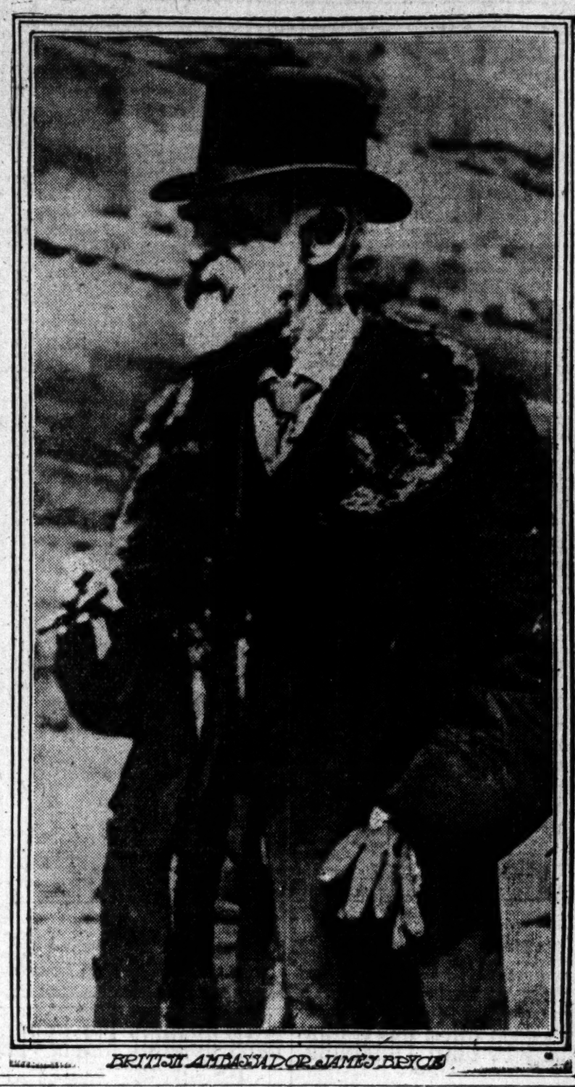

BRITISH AMBASSADOR JAMES BRYCE

BANKER LACKS $5,000 BAIL

G. F. SORROW HELD IN CUSTODY OF A DEPUTY.

Associate of Abner Smith Given Up by Bondsman, but Hopes to Furnish Required Surety Today—Stockholders of Wrecked Institution Tell of Statements Which Led Them to Invest—Paying Teller Says He Kept No Deposit in Institution.

Gustav F. Sorrow, reputed eighteen months ago to be one of the prosperous manufacturers of Chicago, and now on trial as an official of the defunct Bank of America, spent yesterday in Judge Pinckney's courtroom in the custody of a deputy sheriff. When court adjourned in the afternoon he admitted that a search of thirty-six hours had failed to discover in the city a friend or business associate who was willing to replace the $5,000 bond revoked by Sorrow's bondsman on Thursday.

After a hurried conference with the attorneys for Sorrow and for the state, Judge Pinckney announced that he would accept a cash bond of $5,000 on the two indictments on which the defendant is held. On the first of these a $4,000 bond has already been issued by a surety company. Sorrow accordingly telegraphed to friends in New York for the remaining $1,000, but was compelled to spend last night in the custody of the deputy, who took him to a hotel near the criminal court building.

Sorrow showed plainly the effect of the trying situation in which the unexpected defection of his bondsman has placed him. His face was drawn and careworn and his manner, usually cheerfully confident, was nervous and dejected.

Stockholders on Witness Stand.

Detailed accounts of the Bank of America's methods of promoting its business were given during the day by a score of witnesses, most of them stockholders.

Francis W. McIntosh, a dealer in paper at 179 Lake street, told the jury of a conversation with Jerome V. Pierce, cashier of the Bank of America, in regard to opening an account at the bank.

"I had to borrow money at times in the course of my business," said Mr. McIntosh, "and I wanted to get in where—well, where interest wouldn't be so high as it was at the bank where I had my deposit."

The witness said that, at the suggestion of Mr. Pierce, he had persuaded his wife to sell three shares of National Biscuit company stock which she held and purchase two shares in the Bank of America with the proceeds.

"Pierce told me," he said, "that the Bank of America stock would pay 20 per cent. He said that the average state banks paid about that. He said that the stock might not pay quite as much as that the first year, on account of the expense of opening the bank, but that in any case it would pay more than the National Biscuit stock.

"I paid for the stock and left it at the bank as security for further loans."

Reference to the certificate stubs of the bank showed that the two shares bought "at Pierce's advice" had been originally the property of the cashier.

Teller's Savings Kept Elsewhere.

W. M. Conover, who was employed as paying teller at the bank, was asked by Assistant State's Attorney Young if he had any deposits at the bank.

"No," he replied.

"You were on the inside, were you?" suggested Mr. Young.

"Yes, sir," said Conover, calmly.

The jury grinned broadly, and Charles G. Neely of counsel for the defense moved hastily that the question and answer be stricken out.

Harry Wolf, an employé of a wholesale clothing firm, testified in the morning that F. Sidney Badger, a brother-in-law of Sorrow, had persuaded him to subscribe for twenty shares of Bank of America stock by telling that the stock had already been oversubscribed "about 25 or 50 per cent."

"I asked him," said Wolf, "why they wanted my subscription if the stock was oversubscribed. He said they were anxious to secure good names and—well, he said the more the better."

Boy Hunter Wounded; Kills Himself.

Muskegon, Mich., April 5.—[Special.]—Sixteen year old Otis Stone of Newaygo county, while hunting this afternoon, accidentally shot himself in the ankle, tearing away the bone so that he would be crippled for life. While his companions hastened for assistance he put a bullet through his brain, welcoming death rather than a cripple's existence.

University Kills Flag Rush.

Cincinnati, O., April 5.—The flag rush is to be abolished at the University of Cincinnati and a committee has been appointed to devise a suitable substitute for this strenuous annual struggle between the freshman and sophomore classes, which for years has been a part of the life of the university.

GUILTY IN AUTO TRAGEDY

COLLIER CONVICTED OF MANSLAUGHTER AT KENOSHA.

Chauffeur Convicted in Connection with Death of William Dreyer, Who Was Killed by Automobile in Wisconsin City—Defendant's Attorneys Will Take Case to Supreme Court if Motion for New Trial Is Overruled by Judge.

Kenosha, Wis., April 5.—[Special.]—Edward Collier, chauffeur for the Thomas B. Jeffery company in this city, who was tried for the death of William Dreyer, who was killed by an automobile last July, was found guilty of manslaughter in the fourth degree by a jury in the Circuit court here this afternoon. The verdict was reached after the jury had considered the evidence in the case for nearly two days, and it came as a great surprise to Collier's friends, who had expected a disagreement.

The attorneys for Collier at once moved the sentence be suspended and that a new trial be granted. The motion was taken under advisement and it is possible that a decision will be rendered tomorrow.

Vain Hope in Deadlock.

The defendant and his friends had been led to believe from the long consideration on the part of the jury that the verdict would be one of disagreement. It was known that during the long deadlock the jury had stood for many hours nine for conviction and three for acquittal and Collier's friends believed that the men who favored acquittal would hang out to the bitter end.

Just after noon today the jury came into court to ask for further instructions and at that time the foreman stated that the jury was hung on account of a lack of evidence. The court took up all the instructions that had been given to the jury and reread them, adding instructions which would aid the jury in reaching a verdict, which was returned in half an hour. The attorneys for the defense claim that the last instructions given by the court were prejudicial to the defendant.

May Appeal Case.

It is stated by the attorneys for the defense that Collier is determined to prove his innocence and that should the court refuse to grant a new trial the case will be taken to the Supreme court. While no sentence has been imposed on Collier, it is understood that the state will not ask for a sentence of imprisonment, but will be satisfied with a fine in the case.

Collier gave a new bond tonight on which Mayor James Gorman and Police and Fire Commissioner Robert Nicoll were the sureties.

SANITARIUM BURNING; THIRTY PATIENTS ARE IN DANGER.

South Windham, Conn., Institution Probably Will Be Destroyed—Building Was Formerly Summer Hotel.

Willimantic, Conn., April 5.—The Grand View sanitarium at South Windham, about three and a half miles below this city, is burning and probably will be destroyed. Thirty patients are said to be there at the present time. The building is a large one and was formerly a summer hotel.

MORMON'S DENY CRITICISMS.

Seventy-eighth Annual Conference Proclaims Loyalty to United States—$1,000,000 Debt Paid.

Salt Lake City, Utah, April 5.—The seventy-eighth annual conference of the Church of Jesus Christ of Latter Day Saints began here today in the Mormon tabernacle, representatives from Mormon colonies all over the world being present. President Joseph F. Smith made the announcement that the church had completely paid up its $1,000,000 bonded indebtedness.

A lengthy address to the world was adopted, setting forth the principles of Mormonism, protesting against criticism brought against the church, proclaiming loyalty to the United States, and declaring that the church has kept the pledge given when statehood for Utah was made possible on condition that polygamy be abandoned.

Apostle Reed Smoot was among the church dignitaries present.

CITY INTERESTS BRITISH ENVOY.

Ambassador Bryce Views Chicago from Roof of Railway Exchange Building.

BALKS AT AN INTERVIEW

Pleased with D. H. Burnham's Plans for Beautifying Streets and Boulevards.

A slender, elderly man with a white beard and keen eyes, who looked to be about 70 years old and may have weighed 125 pounds, received a good deal of attention in Chicago yesterday.

He is James Bryce, the new British ambassador to the United States. He was much interested in Chicago's plans for civic and esthetic development, he said. He asked reporters a good many questions about the city's foreign population.

Mr. Bryce and his wife, who arrived in the city in the morning, were driven to the residence of Franklin MacVeagh, 108 Lake Shore drive, where they will be entertained. Mr. Bryce will be the guest of the Commercial club in a general sense, speaking tonight on "The City and the State," at a dinner to be given by that organization at the Auditorium hotel.

He got some first hand information about the city in the afternoon, when he inspected in the office of Daniel H. Burnham the plans providing for a Chicago that will be esthetically and architecturally the peer of any city.

"Most interesting," commented the ambassador, as he inspected such details as his fast schedule would permit. "When these are carried out Chicago will be one of the most beautiful cities in the world."

Declines to Be Interviewed.

The ambassador and Mrs. Bryce came to Chicago in the private car of Sir Thomas Shaughnessy, president of the Canadian Pacific railroad, from Ottawa, Ont., where he had been the guest of Governor General Earl Grey.

He was met at the La Salle street station by Franklin MacVeagh and a party of members of the Commercial club, as well as by a number of newspaper reporters to whom he said that he never had been interviewed.

In England it is considered an impertinence to interview distinguished persons, and it is scarcely ever done. An enterprising reporter who might want to interview King Edward, for instance, even with the understanding that he would only quote him in the third person as "the highest authority," would find it hard to get past the sentry. Hence Mr. Bryce's distaste of that sort of thing. A number of photographers—his pet aversion—wanted to take his picture, and he said he'd "rawther not."

"Why, do you know," he said to Mr. MacVeagh, "that they'd knock on the window glass of the coach and ask me to stick me head out so they could take my picture? I simply wouldn't do it."

Sees Chicago from Skyscraper.

After luncheon the ambassador and Mr. MacVeagh, accompanied by President George E. Adams and Secretary Benjamin Carpenter of the Commercial club, drove to the office of Mr. Burnham in the Railway Exchange building. They were met there by John G. Shedd, Charles D. Norton, Cyrus McCormick, Marvin Hughitt, E. B. Butler, and several others of the Commercial club.

After the ambassador had looked over the plans for a Chicago that would have a great boulevard and outer driveway extending for several miles along the lake front, Mr. Burnham wanted him to look at Chicago from the roof of the big building, so he walked nimbly over to the elevator, escaping several newspaper reporters who wanted to ask him about politics and the next peace conference and his impressions of America.

He came back presently and said he'd talk to the newspaper men for a minute or two before going over to the concert at Orchestra hall, near by. One of the Commercial club members held his overcoat ready for him to slip into it.

After referring to the plans he had just inspected, the ambassador interviewed the reporters.

Interested in Immigrants.

"I am greatly interested in the immigration question in this country," he said. "What would you say now is the largest foreign element in Chicago? Where do they come from? How do you get them? Haven't you a good many Greeks and Italians here? Do the Greeks come from continental Greece or from Asia Minor or the islands?"

The ambassador was asking all these questions because Canada is having a hard time to get enough laborers to build railroads and for similar constructive work.

"I suppose the immigrants gravitate to the large cities," he said. "The Salvation army is bringing some into Canada. They are largely Swedes and Norwegians and make an excellent class of citizens. We are getting a good many Italians also."

Mr. Bryce said his impressions of Chicago had been gained from a quick ride through the downtown district and the Twenty-first ward and what he'd seen of it from the roof of the Railway Exchange building. He spoke well of the city.

After leaving Orchestra hall he was taken for an automobile drive by Charles D. Norton. The touring car took them to the Saddle and Cycle club on the north shore. Mr. MacVeagh gave a dinner party in the evening to the distinguished Englishman and to twenty guests. There will be a luncheon in his honor today at the Chicago club and tomorrow he and Mrs. Bryce will leave for Washington.

Hunyadi János
Best Natural Laxative Water

Take ½ Glass on Arising
FOR CONSTIPATION

The Vital Parts of a Sectional Bookcase
Determine its Years of Service
Carefully selected material is essential, but the right construction is necessary. The door device and end bands mean much to the life of the case. The door of a
Macey Sectional Bookcase
is controlled by our wheels traveling on parallel cog racks. This insures non-binding, as one end of the door cannot travel faster than the other. The metal end bands are fastened to body of case.
THE MACEY CO.
Chicago Store
39-41 Wabash Ave.
Near Washington St.

SHARPLY ASSAILS IROQUOIS DECISION

Law School Dean Criticises Ruling of Judge Kimbrough in Davis Case.

ALLEGES FLAW IN LOGIC.

Declares Methods of Criminal Practice Tainted with Antiquated Pedantry.

John H. Wigmore, dean of the Northwestern university law school, in the current number of the Illinois Law Review, a monthly law journal of which he is associate editor, strongly condemns the verdict of Judge Kimbrough in the Iroquois theater fire case and flays the modern methods of criminal practice and justice.

The article appears under the title, "The Iroquois Theater Case—Is Our Criminal Justice a Failure"? Mr. Wigmore attacks the process of reasoning which resulted in the opinion and verdict, and also the right and propriety of Judge Kimbrough, a judge of the lower court, to give a decision that made it impossible to carry the case to the Supreme court of the state for an interpretation of the law and the validity of the ordinances concerning protection of the theaters of Chicago from fire.

Quotes Part of Opinion.

Concerning Judge Kimbrough's decision that the theater ordinance is invalid because it applied only to a part of the city territory, Mr. Wigmore quotes the following part of the opinion which argues that a restriction of fire precautions to specified districts would be unfair and void:

"'Can it be said that human life is less sacred on Randolph street, within the fire limits prescribed, than on Clay street, so to speak, without the fire limits. May 600 to 1,000 or 1,200 people who may live upon Clay street be incinerated and burned and the man in control of a building who has been guilty of precisely the same neglect, been guilty of precisely the same moral turpitude, be free from punishment or censure, and the other man be guilty of an offense that would imprison him in the penitentiary for the term of his natural life? Can this be the law of the state of Illinois? I cannot believe that it is. I know that it ought not to be the law that of two men doing precisely the same thing and guilty precisely of the same acts in the same city, in the same community, one should be a murderer in common acceptance and the other not guilty of even an offense worthy of a fine."

Assails Logic of Kimbrough.

Concerning this phase of the opinion Mr. Wigmore says: "Such is the sickly logic which is today expected to do duty to protect us against crime. Other men are morally, though not technically, as guilty as these men; therefore—what? The others should be punished also? Not at all; 'therefore these should escape also!' If ever logic deserved the reproach which tradition has heaped upon its professors in the scholastic ages, surely it does so here. This kind of logic binds our criminal law so tight that only miscreants can benefit by its importance. What we rather need is the sturdy moral rebuke which the Supreme court of Iowa recently administered to a similar logical trick tried by a violator of the law."

Bar to Further Proceedings.

Concerning the finding of a verdict the writer says:

"The decision is presumably a bar to further proceedings thereunder, because the judge ordered a verdict and refused a nolle prosequi. A single judge of the Fifth Circuit court assumed the power, by his single decision, to declare the law by which this whole terrible affair must be forever regulated. Yet has not our Supreme court been placed on high, coequal among the exalted powers of state, to do that thing? What a superannuated, one hoss shay of a system it is, which prevents the state, the protector of the helpless victims of crime, from appealing to the Supreme court to settle questions of law! This absurd state of affairs would not be doing its worst for us, as a system, if these judges were not still dominated by the English tradition and did not take themselves too seriously in criminal cases.

Attacks Judge Humphrey, Too.

"A judge who sits only in trial cases, the lowest in the triple hierarchy, need not and should not treat himself as a final arbiter of law. The constitution does not make him such. Yet that is what they are doing nowadays in the most important criminal cases. Last year it was District Judge Humphrey in the packing house cases in the federal court; now it is the Circuit judge in the Iroquois disaster.

"The constitution did not delegate it to the 'honest convictions' of a county judge to declare 'what the law of the land is,' but to the full bench of the Supreme court of the state. The county judge is welcome to his convictions; they are not the law. It is not a question of the county judge's conscience, but of the state's attorney's conscience. If the latter officer reasonably and conscientiously maintains a proposition of law which the defendant disputes, and a genuine issue is formed, it is not the duty of the county judge to attempt to settle that law; it is for him to rule so that the constitutional authority can settle it.

"Honest Convictions" Not Law.

"But his 'honest convictions'? He should not have such convictions; he should not let himself get that far. Before the point of doubt is passed in his mind, he should stop, and rule so as to let that doubt be settled later by the Supreme court.

"His convictions? Suppose the Supreme court had already decided the precise point in the contrary way—contrary to his convictions? Would those convictions count any longer? He may still have them if he pleases; he may have an 'honest conviction' that the supreme court had erred, but must he not follow the Supreme court and keep his 'honest convictions' out of the case? Of course he must. His oath is to apply the law of the Supreme court, which is the only law. It matters not whether the Supreme court has decided it yesterday or will decide it tomorrow; he is subordinate to them.

"It is this general lack of direct, modern, practical, working sense which is the depressing feature of our criminal procedure today. Such a crisis as the Iroquois disaster merely brings out the inherent, every day fault into a startling light. Can we never realize that all this is unnecessary and antiquely incompetent?

System of Antiquated Pedantry.

"'Fifty years ago'—thus wrote Lord Justice Bowen, one of England's greatest modern judges—'at a moment when the pecuniary enterprises of the kingdom were covering the world, when railways at home and steam upon the seas were creating everywhere new centers of industrial and commercial life, the common law courts of the realm seemed constantly occupied in the discussion of the merest legal conundrums, which bore no relation to the merits of any controversies except those of pedants, and in the direction of a machinery that belonged already to the past.'

"These words are still true of our criminal justice in this country. It is a system of antiquated pedantry, unfitted to do the work that is required of it.

Reform Methods Demanded.

"Our object here is to point out a striking example of that unfitness—to show what anarchy we shall soon arrive at unless something is done to remedy it—and to insist that a main fault lies in the spirit permeating our bench and bar at large in its handling of criminal justice; for the judges are merely graduated lawers, who continue the habits of thought already formed. The question is going to be whether the profession will undertake itself to regenerate the system, or whether it will wait for social indignation to intervene and wrest the problem forcibly and crudely from the hands of the profession.

"This is an old problem, recurring every so often in the centuries. Sometimes reform is undertaken in season, but sometimes revolution steps in too quickly. Justice tends, in cycles and in each community, to become clogged and rank."

One of Pittsburg's "Twenty-eight" Falls from Pedestal the Very Next Day.

ARTHUR NEVIN-80

The day after he had been held up to the world as one of Pittsburg's twenty-eight faultless men at the Chamber of Commerce's "Virtue banquet" it became known that Arthur Nevin, the composer, is to marry a divorcée whose separation from her husband was the subject of gossip.

PLAN TO OUST PREACHER.

SYNOD ORDERS HIM TO QUIT OLD CHARGE OR BE DISMISSED.

Dr. Henry Lus, for Thirty-two Years Pastor of St. John's Lutheran Church in Dubuque, Ia., Accused of Too Much Activity in Real Estate, of Selling Patent Medicine to Sick Members of Flock, and Dealing in Electric Appliances.

Dubuque, Ia., April 5.—[Special.]—Pastor Henry Luz, for thirty-two years in charge of the flock of St. John's German Lutheran congregation in Dubuque, has been given the alternative of resigning within four weeks or being summarily removed from the pastorate.

The ultimatum was delivered after the investigation of charges against him conducted by the president and vice president of the Iowa synod, a report of which was given out this morning. The findings were signed by E. H. Castleman, president of the synod, of Charles City, and the Rev. C. Prohl, vice president, of Mendota.

For five years there has been dissension in the church. On several previous occasions action has been taken by members of the flock to force the resignation of Pastor Lus, but invariably he has been able to muster enough support to block the efforts.

Charge Commercial Activity.

It was charged that he has been devoting his time, to the partial exclusion of pastoral duties, to real estate matters; that he has been an agent for patent medicines which he recommended on visiting sick members of his congregation; that he sold electric appliances charging the exorbitant price of $25 for each, and making the sales on the strength of his influence as pastor, and that he has broken his word.

Rancor among the church factions became so pronounced that Lus now has pending a suit for $15,000 damages against a member of the flock, alleging that the member called him a "spitsbube," which, in English, means rascal.

Synod Takes Decisive Action.

Matters reached a crisis when a secret meeting, attended by officers of the synod, was held last night in Dubuque, and a verdict given on testimony presented on Feb. 3 last to the effect that while the charges were substantiated they were insufficient in themselves to demand removal, but it was evident that the church was so badly split that effective work was no longer possible by the present pastor and he was ordered to resign or be removed.

It is said Luz has fixed himself comfortably financially by outside deals. If he resigns within the prescribed time he may secure another charge, but if he refuses he will be barred from all ministerial duties.

He has not announced what action he will take.

CHURCH DOUBTER IS DEPOSED.

The Rev. Gustavus Tuckerman of Boston Ousted from the Episcopal Priesthood.

Boston, Mass., April 5.—It was learned tonight that the Rev. Gustavus Tuckerman of this city and formerly of New York and St. Louis had been formally deposed from the priesthood of the Episcopal church by the Rt. Rev. Dr. David H. Greer, bishop coadjutor of New York, with which diocese the Rev. Mr. Tuckerman has been canonically connected.

Mr. Tuckerman's relations with the Episcopal church were severed because he could no longer accept the teaching of that communion regarding the doctrine of the Holy Trinity and the virgin birth, and he is now a minister of the Unitarian denomination.

Sentence of deposition was pronounced last Tuesday in New York by Bishop Greer.

OBITUARY.

MRS. LOVISA C. DYER, the last member of the pioneer family which, headed by Israel Cheney, arrived in Chicago from New England seventy years ago, died at her home, 2312 Wabash avenue, yesterday, aged 85. Burial will take place at Beloit, Wis., where the other members of her father's family are buried.

MRS. EVA MOLITER, 68 years old, 2 Buena avenue, died at her residence late last night. Heart disease is believed to have been the cause of her death. Mrs. Moliter had been sitting in a chair in the parlor of her house and arose to walk toward her bedroom when she fell. When other members of the family reached her side she was dead.

THE REV. FATHER GIESELER, pastor of the Roman Catholic church at Lena, Ill., died Thursday at that place. Funeral will be held on Monday at 11 o'clock at Johnsberg, Ill. Father Gieseler was 40 years old and was born at Desplaines, Ill.

BOAT BURNED; ALL SAVED

HUDSON RIVER STEAMER IS DESTROYED NEAR YONKERS.

City of Troy, Plying Between New York and Troy, Catches Fire Soon After Leaving Metropolis—After Passengers Are Warned Captain Runs Vessel Ashore and All Are Landed Safely—First Mate Overcome with Smoke.

New York, April 5.—[Special.]—The steamer City of Troy of the Troy Steamship line, which left here at 6 o'clock tonight for Troy, caught fire just after it left dock at Yonkers. The fire spread slowly from the kitchen, where it started. After sending members of the crew around the ship to arouse all the passengers and assure them they would be landed in safety, Capt. Gruber headed the steamship toward the shore. The City of Troy brought up alongside Edwin Gould's dock at Ardsley in front of the Ardsley club, where the passengers, mostly Italians, were hustled ashore.

Members of the crew also landed after they had made an unsuccessful attempt to get nine horses off the boat. First Mate Scott was overcome by smoke while he heroically was assisting in the work of getting the passengers off. He soon revived after being treated by a local physician.

Rescue Man and Wife Asleep.

Three Dobbs Ferry young men who thought to assist in getting the horses off are said to have found a man and his wife asleep in one of the cabins after the City of Troy had been cut loose from the dock and turned adrift. They helped the couple descend to a rowboat.

As soon as the boat was seen from shore to be burning a general alarm was sent along the Hudson shore to towns in the immediate neighborhood for fire fighting apparatus. The Dobbs Ferry department got there first. Later the firemen from Irvington and Hastings arrived.

Close Call for Brewery.

After the steamer had been turned loose it drifted about fifty feet, where it came to a stop beside the Manila brewery and there burned fiercely. The brewery is so close to the water's edge it seemed certain the building would take fire. Three fire departments after a hard fight saved the brewery.

Just before the steamer reached the landing three Italians became excited and jumped overboard. Members of the crew jumped after them, and after a hard tussle got them ashore. There probably was a dozen women aboard. The passengers were taken at once to the Dobbs Ferry railroad station, where they were given railroad tickets to their various destinations.

The City of Troy is used more as a freight boat than for transporting passengers.

THREATS AGAINST ROOSEVELT LEAD TO ARREST OF DRIVER.

Brother of Man Who Served in Spanish War Tries to Get Pension for Widow—His Sanity Questioned.

New York, April 5.—[Special.]—Acting under instructions from Washington, P. L. Cole, United States special examiner, caused the arrest today of Marcos Flores, a driver living at the Mills hotel, and had him sent to the psychopathic ward of Bellevue hospital. Flores is said to have written letters containing threats against President Roosevelt, Vespasian Warner, United States commissioner of pensions, and other government officials.

Flores is an undersized man, 32 years old, and of dark complexion. He says he comes from noble Spanish stock and denied having made any threats or that he intended to harm the president.

"I wrote only one letter to President Roosevelt," he said. "In that I eulogized him and he sent me a letter in reply thanking me. You know Roosevelt is all right when you pat him on the back, but he's h—l if you go after him for favors."

COSTLY FIRE IN UNIVERSITY.

Engineering Building at McGill Destroyed—Loss Will Be $750,000—Summer Hotel Burns.

Montreal, Que., April 5.—The McDonald Engineering building at McGill university was destroyed by fire early today. The loss is estimated at $750,000. Nothing definite is known as to how the fire originated. Certain collections which were destroyed cannot be replaced.

Summer Hotel Is Destroyed.

Gananoque, Ont., April 5.—The Gananoque inn, one of the best known summer hotels in Canada, was completely destroyed by fire early today. The loss was $90,000.

ONE DEAD; 5 ILL; FROM FRUIT CAKE

Mystery Surrounds Believed Arsenical Poisoning of an Entire Family.

POLICE SEEK A MOTIVE.

Mrs. Mary Mette, Her Husband, and Four Children Affected by Poison Malady.

A Bohemian fruit cake is believed to have caused the death of Mrs. Mary Mette, 53 years old, 2849 North Harding avenue, yesterday afternoon. Five others of her family were also made violently ill after eating of the same cake. They will be taken to a hospital today.

The physicians who attended the family described the symptoms as those which might result from arsenical poisoning. The police of the Irving Park station were notified and have begun an investigation. Dr. H. G. W. Reinhardt, coroner's physician, suggested the possibility of ptomaine poisoning, but all theories have been laid aside awaiting the result of a post mortem examination and a further analysis of the flour used in making the cake.

A sample of the flour was taken from the Mette residence and this will be examined to determine the possible presence of arsenic.

Entire Family Is Affected.

The persons affected by the cake, in addition to Mrs. Mette, are:

Mette, Charles, 18 years old, a son.

Mette, Frank, 54 years old, the father.

Mette, Joseph, 24 years old, a son, street car conductor.

Mette, Rudolph, 14 years old.

Sladek, Mrs. Mary, a daughter, 30 years old.

Dr. J. E. Waggoner and Dr. George Miller were first called. They made separate diagnoses and reported that the symptoms showed arsenical poisoning. They were not disposed to believe that ptomaine poisoning had anything to do with it and think they see evidence of criminality.

The five members of the family who were suffering last night from the effects of the poison were told to go to a hospital, but refused. After being strongly advised that their refusal might lead to serious results they consented to be removed to where they may be treated more effectively.

The physicians agreed that the symptoms exhibited by all were such as to exclude the possibility of ptomaine poisoning, and the fear the arsenic may work a greater danger than has yet been shown caused them to urge immediate hospital treatment.

Police Start an Inquiry.

An investigation was made by Lieut. Collins of the Irving Park police station to determine if possible if the Mette's have enemies who might have resorted to poison to vent a spite. It developed upon questioning that Mrs. Sladek, who is a daughter of the dead woman, and has until recently resided with her husband at 58 Emma street, quarreled with the latter March 27 and left him to reside with her parents.

She was not disposed to relate to the police the cause of the quarrel or its result beyond the statement that she chose not to live with her husband longer. She was positive that her husband had not been in the house of her parents in the last two months. She said he departed for California on the day before the Mette family was taken ill.

Mrs. Sladek was equally positive that the family had no enemies and could be made to assign no reason for the violent illness which had attacked her brothers as well as herself.

Ate Bohemian Fruit Cake.

The cake, which is believed to have been the cause of the mother's death and the illness of the father and children, was known as a Bohemian fruit cake. It was made last Saturday of flour kept in a barrel in the cellar of the Mette house. Bread dough was the principal ingredient, this being covered with a layer of fruits.

The family ate of the cake on the day before the death of Mrs. Mette. Several were made ill at the dinner table, while Mrs. Mette first felt sick in the evening. In the morning the physicians were called. Other members of the family were made ill following Mrs. Mette's violent prostration.

It was found by one of the physicians that the flour from which the cake was made had been taken from a barrel containing flour which had been used in making bread for some time previous. The members of the family said no ill effects had followed any previous meals. The coroner's physician said the flour barrel was kept in a cellar where ptomaine germs might easily have entered the flour, but he would venture no opinion as to the cause of death until after the post-mortem examination, which will be held today.

VOLUNTEER MILITIA OFFICER INDICTED FOR EMBEZZLEMENT

Assistant Adjutant General of West Virginia Accused of Misappropriating Funds—Sum May Reach $30,000.

Charleston, W. Va., April 5.—The military board of survey which has been investigating the accounts of the assistant adjutant general of this state appeared before the grand jury this afternoon and secured the indictment of Col. A. S. Hutson, who has held that office since 1899 during three state administrations, on the charge of embezzlement of $800. A warrant was issued and he was arrested this evening.

The indictment covers but one specification and, while the state officials and board of survey are reticent, it has become generally understood that the trouble has extended over a period of years and that the amount may reach or exceed $30,000. During the Spanish-American war Col. Hutson served as captain of company H, Second West Virginia regiment, and received his present appointment in 1899, having held it continuously ever since.

Late tonight Col. Hutson was released under $15,000 bond, furnished by J. P. Clark, a wholesale liquor dealer, and U. G. Young, former city street commissioner.

Asked to Enter Race for Judgeship.

Sullivan, Ill., April 5.—[Special.]—At a meeting of the Moultrie County Bar association today a resolution was adopted requesting W. G. Cochran, Circuit judge of this district, to make the race for the nomination to fill the vacancy on the Supreme bench caused by the death of Jacob M. Wilkin.

Storage Warehouse and Business For Sale

Will sell **one-half interest** in a **LARGE STORAGE WAREHOUSE BUSINESS.** Will require about **$15,000.** Active preferred.

Building is **FIREPROOF—very well located**—and is **first class** in every particular.

Will give **15 years' lease** at a fixed price per annum.

Will sell **building** and **ground** for **$200,000.** Will take **part trade.**

RARE CHANCE for **SPLENDID INVESTMENT.** Address

P. O. Lock Box 288, Chicago.

PREACHER ROASTS SOLONS

SAYS MICHIGAN LEGISLATORS DISRESPECT CHAPLAIN.

Views of the Rev. David Howell Stir Ire of Lawmakers, Who Assert That He Will Never Be Given Chance to Pray for Them in Capitol—Asserts That He Refused Invocation Because Members Sat with Their Feet on Desks.

Detroit, Mich., April 5.—[Special.]—"Look at the Michigan legislature; I have refused to offer prayer there because the members sit with their feet cocked up on their desks, the chamber is full of tobacco smoke, and the members are disrespectful to the minister."

This is what the Rev. David Howell of Lansing, a Presbyterian minister, said at the dedication of Boyne City's Presbyterian church last Sunday about the men who make Michigan's laws. News of Dr. Howell's utterances did not reach Lansing until today, and when the lily white legislators heard of the pastor's reflections they were "mad."

Frank White, janitor at the capitol, declared that Dr. Howell in his remarks said the legislators kept their feet on their desks during prayer and that he turned to the Rev. Mr. Rosenbaugh, who was standing by his side, asking if it was not so. White says Rosenbaugh nodded his head in the affirmative.

Legislators Deny Charge.

By the time the story had reached the last resi Christian legislator the capitol was at white heat. Various representatives said that Dr. Howell's statements were not true and that due respect was paid ministers. When the invocation is being offered the doors are closed and quiet reigns, it is said. It is declared that the Rev. Mr. Howell need not worry because he never will have a chance to offer prayer in the legislature, at least not during the life of the present body.

When Dr. Howell was questioned today, he looked pained. After a minute's hesitation he admitted that he did make the remarks.

Gov. Stuart Signs 2 Cent Fare Bill.

Harrisburg, Pa., April 5.—Gov. Stuart today signed the bill making the maximum rate of fare on railroads within this state 2 cents a mile. The new law goes into effect Sept. 30 and applies to all steam railways. It prescribes a penalty of $1,000 for violation of its provisions and also provides that a single fare need not be less than 5 cents.

A bill exempting lines less than forty miles long from the provisions of this act and making 5 cents a mile the maximum rate is pending in the house railroad committee. It probably will be amended so as to apply to roads less than fifty miles long and reported favorably.

The railroads claim the act is unconstitutional because it is an unreasonable regulation, and they will test it in the courts.

President McCrea of the Pennsylvania road wrote a strong letter to Gov. Stuart, presenting arguments against the bill and asking him to veto it. The governor, however, remained unconvinced.

RIVER PILOT DIES AS HAND REACHES FOR SIGNAL CORD.

Ohio Packet Lorena Saved from Destruction by Captain, Who Finds Dead Man Still Holding Wheel.

Pittsburg, Pa., April 5.—With the spoke of the pilot wheel clutched in a death grip and a hand extended toward the bell rope, George W. Conant was found lying dead in the pilot house of the packet Lorena, near East Liverpool, O., at an early hour today. Without a guiding hand the big packet, filled with passengers who were peacefully sleeping, wandered hither and thither through the dense fog and was running at high speed into a rock stuffed pool when Capt. John Richardson stopped the craft.

Faithful to his dying moment, Conant exhausted his last bit of strength trying vainly to reach the signal rope, a pull of which would have stopped the boat. His hand was within a few inches of the cord when death overtook him.

The prompt action of Capt. Richardson was all that saved the lives of a score of passengers. Had he remained outside the pilot house a few minutes longer the boat would have been stove in by the treacherous rocks hidden just underneath the surface in the dangerous channel.

WANTS CONVENTION OF 1908

Kansas City Club Appoints Committee to Raise $100,000 to Secure Republican Gathering.

Kansas City, Mo., April 5.—The Tiger Republican club of this city today appointed a committee of citizens to raise $100,000 to bring the republican national convention of 1908 to this city.

Sault Ste. Marie Without Water.

Sault Ste. Marie, Mich., April 5.—A water main burst today near the city water works, necessitating a shutdown of the plant and leaving the city without fire protection and its 12,000 people without water except what is hauled from the river. It is said that several days will be necessary to repair the break.

SHURTLEFF PRODS HOUSE LAGGARDS.

Truant Legislators Warned They Must Attend to Business or Pay Penalty.

DELAY ON VITAL ISSUES.

Earliest Probable Date of Adjournment of Assembly Is May 15.

[BY A STAFF CORRESPONDENT.]

Springfield, Ill., April 5.—[Special.]—Speaker Shurtleff got out his whip today and cracked it over empty seats, in which, according to his ideas of propriety, legislators ought to have been sitting and in which they were not sitting, owing to the fact that they had packed their grips yesterday and had departed hence. He has some hope that the sound of that whip will be heard out into the far corners of the state, and that there will be a general understanding that from now on the house of representatives is not a rest cure asylum.

Mr. Shurtleff, because of the fact that the legislature did not get started until Wednesday of this week, owing to the Chicago election, had thought it was only wise and proper that a Friday session, which would be a real session, should be held. He was unable to hold a quorum in Springfield, and when the house convened it was impossible to do anything more than advance bills on the calendar. The sight of empty seats moved him to issue a declaration as follows:

"This house is going to do business from now on. We are going to hold morning and afternoon sessions beginning next week, and there is going to be a quorum here next Friday. Members who are not here Friday are liable to have their bills stricken from the calendar.

Calls Halt on Delay.

"This session is getting too old now for further leisurely contemplation of comparatively unimportant legislation. Next Friday the chair will refuse to recognize objections to the advancement of bills on the calendar as it did today on the call on the regular order.

"Bills must be read or stricken from the calendar or be subject to amendment. Action must be taken and members interested in bills on the calendar must be present to look after them, otherwise they will find that something has happened to them."

Up to date the legislature has done practically nothing with measures of large importance. Part of the delay has been due to the Chicago election, which kept some of the leaders in the general assembly so busy they have had no time to devote to a legislative program.

A number of smaller bills have been passed and scores of others are well advanced on the calendar, but the Chicago charter practically is untouched in either the house or senate; railroad legislation is tied up in the senate and the insurance bills are not far advanced.

There have been hopes of adjournment by May 10, but the best that the house expects is adjournment by May 15, although the senate could clear up a week earlier. To get away at this later date it will be necessary to do some hard work for the remainder of April.

Urge Court Report Bills.

Representatives W. T. ApMadoc, Matthew Mills, Chester W. Church, and Morton D. Hull are endeavoring to interest Chicago lawyers in the bills providing for publication of Supreme and Appellate court reports by contract and their sale at $1.50 a volume.

This campaign work has been made necessary by the fact that a petition against the bills signed by Chicago lawyers was secured by Supreme Court Reporter I. N. Phillips, who caused them to believe that efficiency could not be maintained under the contract system, and that the bills which would reduce the price of the reports in reality represented a political steal.

To offset other arguments of Mr. Phillips, Representative Provine, who introduced the bills, which have been passed by the house and now are in the senate, has secured statements from printing firms asserting that they can furnish the reports in the same style of binding and grade of stock now used at $1.50 a volume and make a profit.

These and statements from court reporters in other states to show that promptness in publishing the reports is a matter entirely within the power of the reporter himself to achieve, have been printed by Mr. Provine and are being circulated among the members of the legislature.

PRONOUNCED DEAD, YET LIVES.

Michigan Man Whose Supposed Demise Occurred Six Days Ago Seems in Deep Sleep.

Millington, Mich., April 5.—[Special.]—Though pronounced dead by physicians, Ernest Cobb, the 23 year old son of M. T. Cobb of this city, has shown signs of life since his supposed demise six days ago. Young Cobb shows apparently that he is in a deep sleep. His face is flushed and his body is not cold nor rigid.

DR. PRICE'S Cream Baking Powder

is the most efficient and perfect of leavening agents.

MADE FROM PURE CREAM OF TARTAR

No alum, lime or ammonia.

Spaulding & Co.

PARIS 39 Ave de l'Opera | Goldsmiths Silversmiths and Jewelers | CHICAGO Jackson Blvd cor State St

The Necessary Silver

Spaulding & Co. have on hand, at all times, complete lines of Table Silver necessary for everyday service, and at prices of which you are invited to make comparison.

Jackson Boulevard and State Street Chicago

MR. SWELL DRESSER:

TO GET THE RIGHT CLOTHES MUST YOU NOT GO TO THE RIGHT PLACE?

I SELL CLOTHES WITH NO COTTON IN THE CLOTH.

ALL WOOL IS NONE TOO GOOD FOR MY CUSTOMERS.

JUST NOW, PERHAPS, YOU WISH A LIGHT WEIGHT SUIT OR OVERCOAT TO CELEBRATE IN.

NO USE GOING TO THE TAILOR FOR IT.

YOU CAN GET RIGHT INTO ONE OF MY SUITS AND WEAR IT AWAY. YOU WILL FIND THEM UP TO THE LAST TICK OF THE CLOCK IN STYLE, FIT AND QUALITY.

TWENTY TO FORTY DOLLARS.

DROP IN. YOU WILL NOT BE URGED TO BUY.

92-94-96

FOREMAN Quality Clothes

92-94-96 WASHINGTON ST.
Bet. Clark and Dearborn
Open Saturday Evenings Till 9 P. M.

Mama, Be Warned! Protect the Little Ones!

MAMA! Don't be frightened—but be warned! Every Mother knows, or should know that the terrible Mortality among children is caused by Stomach and Bowel troubles. Colic, Sour Curd, Cholera Infantum, Summer Complaint, Measles, Rashes, Scarlet Fever—even Mumps—have their first cause in constipation.

The Delicate Tissues of a Baby's Bowels will not stand rough treatment. Salts are too violent, and Castor Oil will only grease the passages, but will not make and keep them Clean, Healthy and Strong.

* * *

There is no other medicine as safe for a child as Cascarets, the fragrant little Candy Tablet, that has saved thousands of families from unhappiness.

The Nursing Mother should always keep her Milk Mildly Purgative by taking a Cascaret at night before going to bed.

No other medicine has this remarkable and valuable quality. Mama takes the Cascaret, Baby gets the Benefit.

Cascarets act like strengthening Exercise on the weak little bowels of the growing babe, and make them able to get all the Nourishment out of Baby's Natural Food.

* * *

Larger children cannot always be watched, and will eat unreasonably. The Ready Remedy should ever be at hand—Cascarets—to take care of the trouble when it comes.

No need to Force or Bribe children to take Cascarets. They are always more than ready to eat the sweet little bit of Candy.

* * *

Home is not complete without the ever ready Box of Cascarets. Ten cents buys a small one at the Corner Drug Store.

Be very careful to get the genuine, made only by the Sterling Remedy Company and never sold in bulk. Every tablet stamped "CCC."

A word of warning.

To throw off your heavy overcoat at the first touch of April sunshine, without first providing a light weight, may result in coughs and colds.

Spring overcoats, both silk and serge lined, $15 to $38.

F. M. ATWOOD,
Rogers, Peet & Co. Clothing, Hats and Furnishings.
Cor. Clark & Madison Sts.

The Keeley Cure — Established 1880 — Dwight Illinois

CHICAGO OFFICE: 906 Rector Building, Tel. Central 3255, 122 MONROE ST.

PILES ANAKESIS gives instant relief and positively CURES PILES. Price $1 at druggists' or by mail. Sample free. Address "ANAKESIS," Tribune building, New York.

WELL DRESSER:
GET THE RIGHT
HES MUST YOU NOT
O THE RIGHT PLACE?
LL CLOTHES WITH
OTTON IN THE CLOTH.
WOOL IS NONE TOO
FOR MY CUSTOMERS.
T NOW. PERHAPS, YOU
A LIGHT WEIGHT
OR OVERCOAT TO
BRATE IN.
USE GOING TO THE
OR FOR IT.
CAN GET RIGHT
ONE OF MY SUITS
WEAR IT AWAY. YOU
FIND THEM UP TO
LAST TICK OF THE
K IN STYLE, FIT AND
ITY.
NTY TO FORTY DOL.

P IN. YOU WILL NOT
RGED TO BUY.

92-94-96

OREMAN

ality Clothes

-96 WASHINGTON ST.
t. Clark and Dearborn
aturday Evenings Till 9 P. M.

a, Be Warned! Pro
t the Little Ones!

AMA! Don't be frightened—
but be warned!
Every Mother knows, or
should know that the terrible
among children is caused by
and Bowel troubles. Colic, Sour
Cholera Infantum, Summer Com-
Measles, Rashes, Scarlet Fever—
Mumps—have their first cause in
tion.
Delicate Tissues of a Baby's
will not stand rough treatment,
e too violent, and Castor Oil
y grease the passages, but will
ke and keep them Clean, Healthy
ung.

* * *

is no other medicine as safe for a
Cascarets, the fragrant little Candy
that has saved thousands of families
happiness.
ursing Mother should always keep
Mildly Purgative by taking a Cas-
night before going to bed.
her medicine has this remarkable
uable quality. Mama takes the
, Baby gets the Benefit.
rets act like strengthening Exercise
weak little bowels of the growing
d make them able to get all the
ment out of Baby's Natural Food.

* * *

children cannot always be watched,
eat unreasonably. The Ready
should ever be at hand—Cascarets
care of the trouble when it comes.
ed to Force or Bribe children to
ascarets. They are always
n ready to eat the sweet little bit

* * *

is not complete without the ever
x of Cascarets. Ten cents buys a
e at the Corner Drug Store.
y careful to get the genuine,
ly by the Sterling Remedy Com-
never sold in bulk. Every tablet
"CCC."

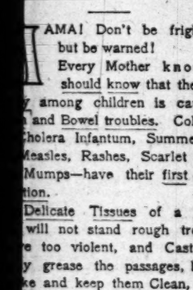

ord of warning.
throw off your heavy
t at the first touch of
sunshine, without first
ng a light weight, may
n coughs and colds.
g overcoats, both silk
ge lined, $15 to $38.

F. M. ATWOOD,
ogers, Peet & Co. Clothing,
Hats and Furnishings.
Clark & Madison Sts.

eley ure — Established 1880 — Dwight Illinois
OFFICE: 908 Rector Building
el 3256 — 122 MONROE ST.

ANAKESIS gives instant relief and positively CURES PILES. Price $1 at druggists' or by mail. Sample free. Address "ANAKESIS," Tribune building, New York.

JEROME DECIDES HE WON'T APPEAL

End of Thaw Trial Now Expected to Be Reached Within Few Days.

HELD FOR CONSPIRACY.

Two Men Arraigned on Charge of Having Tried to Aid Peonage Plotters.

NEW YORK BUREAU CHICAGO TRIBUNE, New York, April 5.

The trial of Harry K. Thaw will be resumed on Monday, and everything now points to its ending about the middle of the week. This prediction is based on the fact that District Attorney Jerome will not make any move before the Appellate division for a review of the decision of Justice Fitzgerald in refusing him a copy of the minutes of the secret examination of Thaw made by the lunacy commission. District Attorney Jerome made up his mind this morning that he would not fight Justice Fitzgerald's ruling. Mr. Jerome made a study of the situation before he came to the conclusion that it would be an unnecessary waste of time to attempt to have the higher courts overrule Justice Fitzgerald.

Jerome Will Not Appeal; End of Trial Near.

When the trial was suspended for the appointment of the lunacy commission, Dr. Allen McLane Hamilton was on the stand. He had been called by the defense. It was said that Dr. Hamilton will be the last witness for the defense.

Mr. Jerome may make a speech in opposition to the confirmation of the report of the lunacy commission. If he does it probably will be brief. Mr. Jerome does not intend to call any more witnesses.

That means that Delphin M. Delmas will begin to make his final plea to the jury on Monday morning. Mr. Delmas doesn't seem to know how long he will take. He was allotted a day at the time when everybody thought the trial was near its end, but it is said now by some of the lawyers for Thaw that he may take two days. He has been gathering ammunition for his summing up.

Mr. Jerome may take three hours or less for his speech. Of course he will ask for a verdict of murder in the first degree, and his line of argument may be that if Thaw now is sane, and was insane in 1903, 1904, 1905, on the night he killed White in June, 1906, and as late as last September, when he began to improve, according to the experts, then murder must cure insanity.

Justice Fitzgerald may charge the jury on Wednesday unless something unforeseen happens. The trial will have lasted then twelve weeks.

Among the bequests made in the will of William C. Egleston, which was filed for probate today, is one of $100,000 to Yale university to establish a fund, the income of which is to be used for the purchase of standard works and rare editions for the general library of the university.

Following an investigation by United States secret service agents, Michael Tandilsch, a restaurant proprietor, and Stanley Bagg, a private detective, were arraigned before United States Commissioner Shields today and held in $5,000 bail each for further examination on Tuesday. They were charged with conspiracy in connection with peonage cases and with attempting to bribe government officers.

Held for Conspiracy; Involved in Peonage Plot?

The charges grew out of the recent federal grand jury investigations, which have thus far resulted in the indictment and arrest of half a dozen men charged with peonage. In inducing laboring men to go to the turpentine and lumber camps in the swamps of southern Florida, where it is claimed they were reduced to a condition of practical slavery.

Anthony Comstock today made three raids, in which he seized 15,500 picture postal cards which he claims are obscene. Four men were arrested.

"Old 16 Per Cent" Grady, Bob Davis, and the others in on the poolroom syndicate aren't the only ones District Attorney Jerome and his assistant, Mr. Vandiver, are after. For a good many years New York City, unlike ancient Gaul, has been divided into four parts, and in every one of these parts a poolroom syndicate has grown fat.

Three More Poolroom Syndicates Uncovered.

Tommy, Bob, Park, Charley, and Mike ran a good thing in downtown New York, dividing between $5,000 and $30,000 a month in the years 1899, 1900, and 1901, and probably a good deal more in later years, but in three other fields, just as rich, others were working right along. District Attorney Jerome isn't likely to quit until he finds out something about the three other syndicates.

Here and there in the investigation of the Davis syndicate, they have found papers and memoranda, which refer to others, and which indicate that all were doing nicely. There are things to show that all the syndicates get their racing information from the same source in Jersey City.

While suffering from insomnia and ill health Mrs. Clara Bothfeld, wife of Otto Bothfeld, a member of the New York produce exchange, committed suicide early today by drowning herself in the Narrows at Bay Ridge, Brooklyn.

At the second day's sale of the Stanford White art collection today prices soared. Harps without strings went for $100, because they were made in France in the reign of Louis XIV. and gilt framed Italian armchairs sold for $180 because of the abiding faith of the purchasers in their antiquity.

White Art Treasures Bring $40,000.

When the auctioneer announced a bagpipe, a French cornemuse, of the eighteenth century David Belasco conceived a $160 longing for that cornemuse and got it. A chittarone of the sixteenth century brought $135, and a brother sold for $175.

Another strange instrument was the dulcimer, which went to Belasco for $300. The Princeton club, which is to occupy the White residence after alterations have been made, bid in some of the handsomest furniture.

The total of today's sale was $27,298.50, or about $40,000 for two days.

The Appellate division of the Supreme court today handed down a decision affirming the interlocutory judgments by Justice O'Gorman in two cases for libel brought by William Travers Jerome, one against the Star company and the other against the New York Evening Journal Publishing company. Justice O'Gorman overruled demurrers interposed by the defendant companies and those interlocutory judgments are now affirmed by the Appellate division, but with leave to the defendants to withdraw demurrers and to answer on payment of costs.

Libel Decisions Favoring Jerome Are Upheld.

Maj. Gen. F. Grant today appointed a court martial to try Maj. Francis P. Fremont of the Fifth United States infantry on charges growing out of his petition in bankruptcy last year. Maj. Fremont is the son of the late Gen. John C. Fremont and has lately returned from Cuba to meet the charges pending against him.

Appoints Court Martial to Try Maj. Fremont.

Capt. William J. Glasgow of the Thirteenth cavalry will act as judge advocate. The court martial will convene here next Wednesday.

Do You Want a Fine Suit?

If you would go to The Gibbons Clothes Shop, 49 Jackson boulevard, you will find the finest clothes in Chicago. They are individually cut, tailored, and finished by hand.

What Russian Duma Escaped Through Not Being in Session.

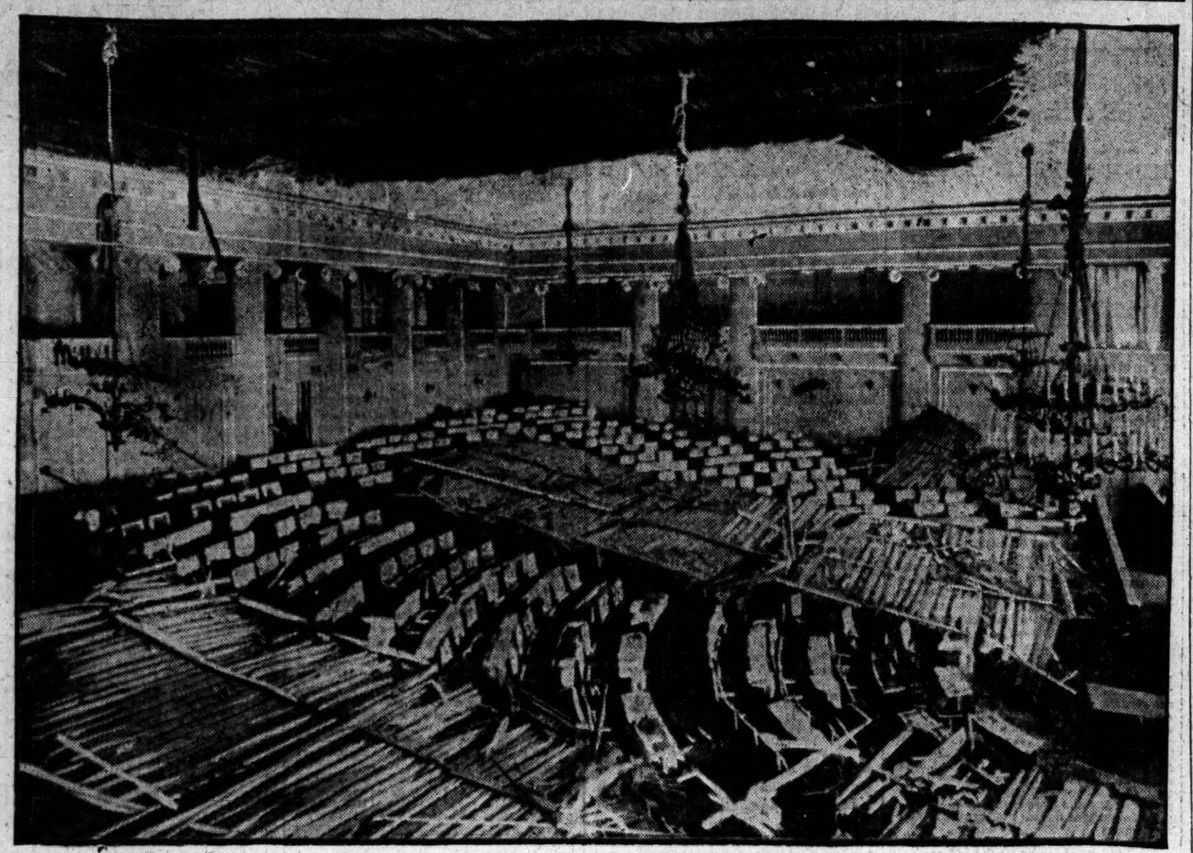

Duma chamber after the ceiling fell recently.

The photograph shows in a graphic manner how the Russian duma would have been broken up by death and injury had it been in session on March 16 last, when the ceiling of its room in the Taurida palace fell.

THREAT AT ART INSTITUTE

DETECTIVE WOOLDRIDGE SAYS HE WILL RAID PICTURE PALACE.

Only Condition a Decision of the Court Against a Dealer in Photographs Whose Arrest He Caused—Fine Is Imposed on Defendant by Judge Fake, and Now It Is Up to the Official Expert to Seize the Treasures.

ART—The skillful and systematic arrangement or adaptation of means for the attainment of some end.—Webster.

ART—The beautiful in all things so long as it is properly attired. Otherwise it is dangerous.—Detective Clifton Wooldridge.

Webster's definition of art and that of Detective Wooldridge clashed yesterday in the Harrison street police court, and the detective's newer version defeated that of the older authority. Webster's views were backed up by such men as Director W. M. R. French of the Art institute and other experts on art, but the "live wire" of the detective force convinced Municipal Judge Fake that his views are the more practical.

In the heat of the court fight Wooldridge, who swore he was an expert on art, denounced some of the paintings and masterpieces that heretofore have been looked upon as above reproach. And this not the worst—he declared if the courts upheld him in the fight he would raid the Art institute and either destroy or have clothed some of the works of art that adorn its walls and galleries.

Picture Dealer Is Arrested.

The trouble grew out of the chance discovery by Detective Wooldridge that one Frank H. Chambers, president of the White City Art company, 358 Dearborn street, was selling reproductions of art works which portrayed women in various stages of attire and some in no attire at all.

Wooldridge arrested Chambers, confiscated his art treasures, and haled both Chambers and his stock in trade before Municipal Judge Fake on a charge of selling improper pictures. Chambers protested, declaring the matter confiscated was the highest art and could be found in the best homes in Chicago.

"High art, nothing!" exclaimed Wooldridge, and he led the man into court.

Then he summoned Mr. French of the Art Institute, Annie M. Church, director of the Fine Arts academy; Harriet Howe, a charity worker, connected with the Chicago Foundlings' home, and other persons looked upon as experts upon such things, to appear in court.

Miss Church appeared to be a modest and unassuming little person and unwilling to either criticise art or testify against the man who was arrested.

"Are those works of art?" asked Judge Fake after Miss Church had qualified as an expert.

"No, they are not art," was the reply after the pictures, one by one, had been placed in her hands.

"They are the science of art," was the vague reply of the witness.

"Can't you give us something we can understand better?" said Judge Fake.

"Well, they are electrotypes, technically," was the reply. "Reproductions of personal form made by artists, but not artistic because they do not carry out the beautiful ideas which are a part of art."

Wooldridge Gives Court Light.

There were some other expert witnesses, all of whom differed as to what art really was. It was not until Wooldridge was called that the court was really informed as to what this subtle thing called art might be.

"Art is not what these are," said Wooldridge as he contemptuously tossed the pictures before the judge.

"What do you call this?" asked Attorney Francis Harper, who represented Chambers.

It was a reproduction of "The Wood Nymphs," which was displayed prominently in the art galleries of the World's Columbian exposition.

"That is not art. It is rotten," said Wooldridge.

"And this—what is it?"

It was, in fact, a reproduction of "Venus at the Bath."

"Worse," said Wooldridge, dismissing it with a word.

"But what if I should say that such things are in the homes of the best people in Chicago—all of the educated and the esthetic?"

"The educated and the what?" asked Wooldridge, puzzled at the word. "I'll tell you, you don't find them in my home or in the homes of my neighbors in Thirty-fifth street."

Then the detective said Director French couldn't be present, but that he had declared some of the pictures shown to him were not art. The lawyer and Chambers argued for four hours, but Judge Fake at last decided that the law had been violated to the extent of $100, which fine was assessed.

"Well, we'll take it to the highest court in the land," said Chambers as he rushed out of the court.

This he is preparing to do. Meanwhile Uncle Sam's postal authorities are after him.

CZAR IN TERROR, TO QUIT THRONE?

(Continued from first page.)

a gloomy view of the state of the country and reaffirm their conviction that the duma's end is in sight.

The Telegraph's correspondent says the center of gravity is beyond the walls of Taurida palace, where the duma is sitting. It is in the cities of the rural districts, where fierce passions, hardly suppressed, are turning human beings into wild beasts. This metamorphosis affects the adherents of monarchism as well as the apostles of revolution. Both armies are smitten by madness, which may unexpectedly assume violent, monstrous forms.

Revolutionary emissaries are sowing seeds of disaffection in the army, but some bodies of troops are animated by feelings diametrically opposite, equally powerful and equally explosive. The temper of the workingmen, whether revolutionists or royalists, is inflammatory to the degree when spontaneous combustion may reasonably be apprehended.

Under such conditions the duma is only one of many factors, and by no means the most important. The cabinet's hold on the subversive forces gradually is loosening. It has lost touch with the masses and lacks the firm, unwavering resolve to lead the nation.

Government Awakes to Peril.

The key to the national situation has passed into other hands, and the government seems to be awakening to the consciousness of this important fact. The loyalists in the country, who are petitioning for the dissolution of the duma, declare, through their spokesman, the fiery monk Iliador, that the cabinet is a cowardly insurrectionary body, with which the nation cannot live long. The time has come for the nation to assume power under the guidance of the autocracy. Such utterances, says the correspondent, represent the views of the striving masses, and therein lies their significance and danger.

The Chronicle's correspondent says the grand ducal party is increasing in strength. The union of Russian people has bidden its committees on the day of the dissolution of the duma to organize anti-Jewish outbreaks similar to those at Kisheneff and Bialystok.

The reactionaries, headed by Count Bobrinsky, have decided to hasten the dissolution, replace Premier Stolypin with the grand duke as dictator, suspend specie payments, and issue a manifesto explaining that the representative system, owing to the backwardness of the peasants, makes the non-Russian elements preponderant and so endangers Russia's existence.

Dictator Plan Long Discussed.

This assertion of the Chronicle's correspondent reads like an echo of part of the Mirror's story, but the idea of replacing the premier with the grand duke, with dictatorial powers, long has been one of the favorite and most loudly formulated panaceas of the reactionaries.

Premier Stolypin, so far as can be learned at this moment, still holds the reins, although it would be a daring prophet who would forecast events tomorrow.

Socialists Win in Finland.

HELSINGFORS, Finland, April 5.—The official election results show that the socialists won eighty of the 200 seats in the diet. With the thirteen agrarians the socialists lack only eight of having an absolute majority. The old Finns secured fifty-eight seats, the young Finns, who control the existing government, twenty-five, and the Swedes twenty-four. The diet will meet early in May.

RAPS AMERICAN CANNED GOODS.

Chief Health Officer of Stepney Says 75 Per Cent of Importations Are Unlabeled.

LONDON, April 5.—Dr. Thomas, the chief health officer of Stepney, during a hearing in a police court today on a charge of selling bad condensed milk, made the statement that "75 per cent of the canned goods imported into this country from America are not labeled, and English firms afterwards put on their own labels."

Dr. Wiley Talks of Labels.

Washington, D. C., April 5.—Dr. Harvey W. Wiley, chief of the bureau of chemistry of the department of agriculture, when shown a dispatch from London giving Dr. Thomas' testimony, said:

"It is a common practice among many manufacturers not to put their own labels on their goods, but instead the labels of the jobbers. It may be that goods sent to England are labeled with the names of English jobbers in harmony with this common custom, but whether this is done or not I have no knowledge. Canned goods coming into this country from foreign countries are universally labeled, though the labels are not always correct."

"PLAY DEAD" TO FIGHT.

ROUMANIAN PEASANTS HOLD A BOGUS FUNERAL; REPULSED.

Driven Back by Fire of Soldiers, They Carry Slain and Wounded Into Village and Reappear Later, with a Priest at Head, Carrying Coffins, Which Are Found to Be Empty After Troops Turn Artillery on the Mourning Cortege.

BUCHAREST, Roumania, April 5.—The determined bravery of the insurgent peasantry in the recent fighting is illustrated by a story of the battle of Balaneshti, near Craiova, published in a local newspaper. The insurgents, who numbered 10,000 armed with guns, axes, knives, and scythes, and accompanied by their wives and children, made a desperate attack on a body of Roumanian infantry and artillery. The latter opened fire, killing large numbers of the peasants, who, after an unequal combat, retreated to a village, carrying their dead and dying.

Half an hour later a long funeral procession, headed by a priest, issued from the village, the coffin being followed by thousands of weeping peasants. As they approached the troops the commandant ordered the mourners to halt, but they pressed on and were met by a volley, which killed or wounded several of them. After further fighting the remainder of the peasants fled, leaving the coffins, which, when the soldiers examined them, were found to be empty.

A few minutes later the peasants again attacked the troops, meeting the same fate. Artillery then was brought into acton, and the insurgents were summoned to evacuate the town within three hours. The peasants utilized the interval to unite their forces, and made a fourth assault on the troops, advancing in the face of the artillery fire and rifle volleys and getting into hand-to-hand conflict with the soldiers. The peasants, however, were defeated in the end, and the houses of the village were razed to the ground by the fire of the field guns.

CUBAN NEGROES MAKE THREAT.

Protest Against Actions of Committee on Charity and Hint at Use of Force.

[BY CABLE TO THE CHICAGO TRIBUNE.]
[Copyright, 1907, By the New York Herald.]

HAVANA, April 5.—A negro manifesto, issued by Gen. Eloy Gonzales at Cienfuegos, says:

"We, the negro people of Cuba, protest against the conduct of the committee on charity and correction that lately visited this city, coming from Havana, in slighting us, the honest and always patriotic negroes of Cuba, who have shed our blood for liberty. If those persons believe it possible to deprive us of our rights they are mistaken. We have dignity and honor and will repel energetically their aggression."

The manifesto continues, charging the whites with the murder of a negro—Capt. Francisco Martinez—at Cienfuegos, and ends with these words:

"We refrain from saying more, not wishing now to disturb the public peace."

The manifesto is causing great excitement among the negroes throughout the island. Martinez, it is declared, was not killed by the whites, as Gonzales says, but died in a brawl of negroes some days ago.

NOTES FROM FOREIGN LANDS.

MANILA—Capt. Fred C. Cole, quartermaster, and F. P. Thornton, former chief clerk in the quartermaster's department, were formally accused in the Criminal court with the falsification of a public document. Cole and Thornton are charged with having padded the pay roll in the quartermaster's shops. It is said that the operations extend over many months and thousands of dollars are alleged to have been secured in this manner.

ESSEN, PRUSSIA—At a general meeting of the German iron and steel manufacturers unanimous objection was voiced against the proposed world's exposition in Berlin in 1913, the twenty-fifth year of Emperor William's reign. It was characterized as futile and unprofitable.

HAMBURG—Pamphlets signed by the "executive committee" have been distributed among the ships where imported English longshoremen are quartered threatening to blow up the vessels, urging at the same time that the Germans employed on the ship leave at once.

ROME—Vaudeville Artists Prince de Broglie and his wife made their debut at the Margherita Music hall and were favorably received. Attempts to create a disturbance failed. The seats sold at high prices and many aristocrats were among the sympathetic cheerers.

BUDAPEST—According to statements made in well informed quarters Austria and Hungary have agreed to patch up their quarrel and renew the ausgleich (or compromise agreement regarding the proportions of the common expenditure, etc.) until 1917.

GENEVA—There have been several earthquakes in Switzerland during the last few days. Two on the Austro-Swiss frontier caused numerous avalanches and landslides, wrecking large forests. No lives or buildings are reported lost.

BIARRITZ, FRANCE—King Edward took a special train for Toulon, where he will await the arrival of Queen Alexandra. Their majesties then will sail for Cartagena, where they will be met by King Alfonso.

SCIENCE SETS HARD TASK.

STUDENT KEEPS CONSTANT VIGIL FOR TWO MONTHS.

Graduate of Johns Hopkins University Watches Constantly Beside Apparatus, Making Readings Every Half Hour, in Order to Study the Ionization of Air—Long Trial Nearing Close, with Chance of Improving World's Knowledge Growing Brighter.

Baltimore, Md., April 5.—[Special.]—Over two months of constant vigil, with his only rest being taken in half hour naps, is the task to which William W. Strong has set himself in the interest of science.

Strong, who is a graduate student in physics at Johns Hopkins university, is engaged in the study of the ionization of air, a study that promises to throw much light on existing problems of physical chemistry as well as those of pure physics.

He is working with large and intricate apparatus, and is obliged to take readings every thirty minutes. For some two months or more now Mr. Strong has been sitting by the apparatus, leaving only long enough to eat. Even at night the apparatus must be read and watched, and accordingly Strong has been taking cat naps beside the apparatus, accompanied by an energetic alarm clock that tolls the unwelcome half hours.

The long vigils are now nearing their end, however, and the watcher by night will be amply repaid by valuable results that have been obtained. The results of the work, it is said, will be of much value in bringing about the solution of present problems of ionization.

JAPAN ORDERS NAVAL GIANT.

Sends Commission to England to Arrange for Construction of 21,000 Ton Battleship, Largest in World.

[BY CABLE TO THE CHICAGO TRIBUNE.]

LONDON, April 5.—Japan is sending a commission to England to arrange a contract for the biggest battleship in the world. The vessel will be of 21,000 tons, even greater than the Dreadnought.

It is understood the Japanese shipyards are full of work and that, as Japan wants ships quickly, she decided to build a new monster in England. It is said the cost will be about $11,250,000. She will have surprising armament.

It is claimed here that from a business standpoint alone the Dreadnought, as the initiator of the type of huge battleships, has paid for herself many times over in orders to British yards from foreign powers. Orders from Brazil, Argentina, and Chili, and the expected order from Japan are cited as proof.

War Veteran Stabs Five.

Dayton, O., April 5.—William H. Huffman, a veteran of the civil war, ran amuck at the Soldiers' Home last night and stabbed five veterans while they were asleep. Huffman thought the men were plotting to kill him and the guards had a terrible struggle before they overpowered him.

CARNEGIE GIVES $6,000,000 MORE.

Ironmaster Sends Pittsburg Institute a Present of Cash and Bonds.

NO STRINGS ATTACHED.

Money Is to Be Used to Support Technical Schools in Different Departments.

Pittsburg, Pa., April 5.—[Special.]—Andrew Carnegie today notified the president of the board of trustees of the Pittsburg Carnegie institute that he is sending them $6,000,000. Of this amount $5,000,000 is in United States Steel corporation 5 per cent bonds and $1,000,000 in cash. The cash is to be used in erecting more technical school buildings. The bonds are an endowment. One million dollars is added to the endowment of $2,000,000 already given to the schools and the other $4,000,000 added to the institute's present $2,000,000 endowment. Altogether the institute trustees, who also control the technical schools, will have an annual income of $450,000.

Mr. Carnegie announced his gift in a letter in which he expressed the wish that the income of $450,000 per annum be applied by the trustees as they deem best to support the technical school's art department, museum, music hall, librarian's school, and such other classes and schools as may be established in connection therewith.

Mr. Carnegie says he thinks the technical schools rank first in practical importance, since they chiefly instruct the sons and daughters of workers in the mills and factories, who labor through the day and seek instruction at night.

Will Not Buy "Old Masters."

He says the art department should not purchase "old masters," but confine itself to the acquisition of such modern pictures as are thought likely to become "old masters" with time. The gallery, he says, is for the masses of the people, not for the educated few.

He adds that, although the directors and teachers of the technical schools participate in the pension fund established by him for the advancement of learning, those of the departments do not. A pension system is therefore to be established for them out of the endowment fund, and after the death of the recipient the pension is to be continued to the widow in all cases where needed.

Relief to Taxpayers.

The added endowment of the institute relieves what has been a strained situation in Pittsburg recently. When the institute, or the library then, was built, the city agreed to appropriate $50,000 a year for its maintenance. Since the library grew into an institute, with many costly departments, the trustees have each year asked more money until this year $300,000 was sought. This caused such criticism and the appropriation was scaled down to $250,000. Mr. Carnegie's addition to the endowment means a reduction of half a mill to the taxpayers of this city.

Mr. Carnegie's gifts to Pittsburg now amount to $20,000,000.

Vandals in a Carnegie Library.

Waterloo, Ia., April 5.—[Special.]—Antipathy to Andrew Carnegie's donation to Waterloo's public library is believed to have inspired acts of vandalism committed on the west side building last night to the amount of thousands of dollars. The vandals tore leaves from hundreds of books, destroyed records, tore catalogues to shreds that took years to compile, poured ink over valuable volumes, defaced the walls, and tore the electric fixtures from the fastenings. The same building was entered last fall, when a valuable painting by Rembrandt was cut from the frame. The library will be closed indefinitely pending repairs.

MERRY DEL-VAL TO RETIRE?

Papal Secretary of State Expected to Resign as Result of Publication of Montagnini Documents.

[BY CABLE TO THE CHICAGO TRIBUNE.]

ROME, April 5.—There is every probability that Cardinal Merry del Val will resign his post as papal secretary of state as a result of the publication of the seized Montagnini documents, but not until the sensation created by their publication has subsided.

More Revelations in Paris.

[BY CABLE TO THE CHICAGO TRIBUNE.]

PARIS, April 6, 3 a. m.—The publication of the flood of Montagnini papers continues. Those referring to Abbé Jouin are still held in reserve, presumably until the abbé's trial. The Figaro prints today a letter from Mgr. Montagnini to Cardinal Merry del Val giving a conversation with Dr. Van Stuers, the Dutch minister here, whom he reports as saying:

"France is becoming more and more corrupt. She always is led by free masonry, which would conduct her to ruin or barbarous revolution."

The Matin calls on the minister to deny this statement or resign.

INDICTED FOR FATAL CRASH.

Gateman and Street Car Conductor Held in Connection with Crossing Collision in Detroit.

Detroit, Mich., April 5.—Warrants charging manslaughter were issued today by Justice Stein for Gateman Leonard Zapf and Street Railway Conductor John Kissane, who were found criminally negligent yesterday by the coroner's jury in connection with the recent collision between a fourteenth avenue street car and a Michigan Central train, in which James F. Smith was killed and a dozen people injured.

TWO BIG STORES
WOOLF'S CLOTHING HOUSE
State & Monroe—Madison & Halsted
"EVERYTHING FOR THE MALE"

WE are exclusive representatives of
Allied Benjamin & Co. MAKERS' NEW YORK
Men's Spring Suits, single or double breasted, long roll lapel, all materials and shades, $15.00 to $35.00.

WOOLF'S CLOTHING HOUSE
State & Monroe—Madison & Halsted
"EVERYTHING FOR THE MALE"

CUTICURA WORKS WONDERS

Testimonials Received Daily Telling of the Wonderful Cures of Torturing Disfiguring Humors of the Skin, Scalp and Blood.

CURES ARE SPEEDY AND PERMANENT

"I was afflicted with eczema on my face and hands and I used medical treatment for two weeks, but to no avail. I then commenced using the Cuticura Remedies, and after using two cakes of Cuticura Soap and one box of Cuticura Ointment for a little over a month I was entirely cured, Miss Jennie B. Chamberlain, Marcy, R. F. D. No. 1, N. Y., May 28th, 1906."

ANOTHER CURE

"I suffered for more than ten years with a skin disease. Sores were on my legs and they made me sick. Physicians were called in to attend to me, but they did me no good. Nothing seemed to do me any good until one day one of my friends advised me to try the Cuticura Remedies and which I did, and in less than four weeks I was made well. I used the Complete Treatment, consisting of Cuticura Soap, Cuticura Ointment and Cuticura Pills and I found them all very successful. My friends were surprised at such a quick cure, and I am glad to tell everybody what the Cuticura Remedies have done for me. Bertha Simpson, Alviso, Calif., May 24, 1906."

AND STILL ANOTHER

"My two children had the eczema the first one had it for five months all over the body and we had two doctors treat her. I saw the Cuticura Remedies advertised and bought the Cuticura Soap and Cuticura Ointment and Cuticura Pills, and after using them it wasn't but a short while before she was cured. My other child was also afflicted and the Cuticura Remedies cured her also. We think the Cuticura Remedies the best on the market, and we always keep the Cuticura Soap and Cuticura Ointment on hand. R. R. Crowson, Lovelady, Texas, May 30, 1906."

Sold throughout the world. Potter Drug & Chem. Corp., Sole Props. Boston, Mass. Depots: London, Newbery, 27 Charterhouse Sq.; Paris, Roberts, 5 Rue de la Paix. "Mailed Free, "How to Cure Skin Diseases Book."

A CERTAIN SOMETHING

EVERY young man wants to be at his best among his fellows and there is nowhere that style in clothing is regarded as more important than among the students.

It is worth something, then, to know that what you buy of Browning, King & Company is right in character and in detail.

Half a dozen distinctly new models in Sack Suits, and all the late fancies in Hats and Furnishings.

OPEN TONIGHT UNTIL 9.

Browning, King & Company
191 & 193 State Street
CHICAGO

ADVERTISE IN THE TRIBUNE.

OIL TRUST SOON TO BE HIT AGAIN

Administration Will Expose Evils Fostered by the Standard Company.

PIPE LINE USED AS CLUB.

Independent Refiners Compelled to Submit to Extortionate Rates or Quit Field.

BY JOHN CALLAN O'LAUGHLIN.

Washington, D. C., April 5.—[Special.]—Another blow will be soon delivered by the administration against the Standard Oil company, which the president charges is in a conspiracy to discredit him and his policies.

This corporation now is undergoing prosecution for violation of the anti-trust and anti-rebate laws. Further prosecution is not contemplated, but it is proposed to inform the public of the pernicious evils this trust has created and fostered, with a view to encouraging further restrictive legislation. The information will be contained in a complete report of the bureau of corporations on the oil industry, which, at last, is on the eve of completion.

A year ago Secretary Garfield, the commissioner of corporations, submitted to the president a long report on the methods of the Standard in connection with transportation and freight rates. This report is the basis for the anti-rebate prosecution in progress in Chicago, Buffalo, and other points. It was only a section, however, of the complete report on the oil industry.

The next section to be made public will be on the use, development, and control of pipe lines, and it will show that pipe lines have contributed more largely than anything else to the development of the Standard Oil monopoly. This fact was brought to the attention of congress when the railroad rate bill was under consideration and a provision was inserted in the measure making pipe lines common carriers, and, as such, subject to supervision by the interstate commerce commission.

Used Pipe Lines as Club.

In accordance with the instructions of the commission the Standard Oil company filed pipe line tariffs, but independent refiners have taken exception to them and to the regulations issued by the trust for the operation of the lines, claiming they are being discriminated against and have derived no real benefit from the legislation. These complaints have not yet been investigated. Individual members of the commission are not satisfied the law is sufficiently comprehensive to benefit the independents, and they look for a continuance of the conditions which existed before the railroad rate law was placed on the statute books.

It is expected that the report of the bureau of corporations will create public sentiment which will lead to the strengthening of the law and the increase of government supervision over the oil business. It certainly will confirm the fact that railroads have been so much at the mercy of the Standard that they have been compelled to act against their own interests, that they even have had to facilitate the construction of pipe lines by the Standard, and thereby deprive themselves of freight, and that, at the behest of the trust, as soon as it completed the pipe line they have advanced the rates on petroleum, which, of course, the independents have paid.

Pipe Line Base for Monopoly.

The effect upon the independents is apparent. The Standard has built a network of pipe lines from the oil fields to its refineries upon the Atlantic seaboard, in the interior near the oil fields of Pennsylvania and Ohio, at Chicago, Kansas City, and various other points. Today it can pump oil from a well in the Indian Territory to the refineries it operates on New York harbor.

The elder Rockefeller used the pipe line as a base for the gigantic monopoly which he has built up. The actual cost of pumping a barrel of oil 100 miles is not more than 2 cents. To pipe crude oil from the fields of western Pennsylvania to the Atlantic seaboard would not cost more than 10 cents a barrel, including interest and depreciation. The railroad charge is more than 40 cents a barrel.

The cost of transporting oil by railroad from the Indian Territory to New York harbor would be prohibitive. It is economical by means of the pipe lines.

Through these lines the Standard has been able to control the foreign trade in American petroleum. On the Atlantic seaboard the trust has seven refineries. But four independent refineries operate on the Atlantic coast.

Independents Made Helpless.

The independents appreciate the importance of pipe lines, and in the past have made earnest efforts to secure this advantage. In every way the standard has sought to prevent the construction of independent lines. It has forbidden railroads to permit such lines to pass under their roadbeds.

While many states have laws making pipe lines common carriers, little attempt has been made by the states to regulate the charges, with the result that the standard has fixed them at a prohibitive figure for independents. Whether the independents have been able to build lines, the Standard has used sharp practices to an extent which usually has compelled the transfer of the line to the trust.

The construction of a network of pipe lines requires the expenditure of a large sum of money, and it is frequently impossible for an independent to raise the sum necessary and coöperation has been unfrequent. A final reason why the independents were unable formerly to build pipe lines was that to make the operation of such lines possible refiners must be able to market their oil on a large scale.

Through its possession of pipe lines, the Standard has controlled the price of crude petroleum. This advantage has enabled it, of course, to fix the price its competitors shall charge.

Says Standard Is Supreme.

The interstate commerce commission, in a report it submitted to congress on the oil industry, came to the following conclusion, which the bureau of corporations also will express:

"In any industry, whoever controls the avenues of transportation of either the raw material or the finished product, can speedily drive all competitors out of existence. The production and distribution of petroleum is no exception to this rule. While there may be feeble competition in limited areas, even that must exist largely upon sufferance of the Standard Oil company, so long as it has practically exclusive use of its present system of pipe lines."

The government desires all common carriers with regard to traffic to equalize conditions of competition in given markets through the use of commodity rates, relatively more favorable to distant than to the nearer producing points. As the commissioner of corporations has observed, if this policy had been pursued in the case of oil it would have been to the material advantage of the producer and refiner, and would have tended to offset the natural advantages of the Standard. The policy of that corporation has been, however, of a contrary character, and natural disadvantages under which the independents suffered have been enormously increased.

BUSTER MISSING FOR A WEEK.

Creature Answering to Name Is a Cat Belonging to Lois Tuttle, 606 Division Street.

Somewhere about the north side is a lost kitten whose owner, Miss Lois W. Tuttle, 606 East Division street, is anxiously awaiting its return. "Buster," for that is the cat's name, has a coat of white with gray markings. The playful tricks and the comforting presence of Buster have been missed from the Tuttle household for nearly a week. As Buster is an intelligent cat and knows his own name, all persons with superfluous cats which might closely resemble the appearance of Buster are discouraged from presenting their cats.

NO BRAIN STORM AT WHITE HOUSE.

(Continued from first page.)

has been formed, the purpose of which is supposed to be to defeat the president in the present and in the future. The combination is supposed to be directed to prevent new legislation of the Roosevelt type during the rest of his term of office and then to prevent the election of a successor who would be likely to carry out his policies.

How Roosevelt Understands It.

That undoubtedly is the understanding the president has of the situation at the present time, and, as he has means of information which are not accessible to newspapers or to the general public, his opinion is worthy of serious consideration, in spite of all denials from interested sources and in spite of attempts by his acknowledged enemies to show that his belief is the result of a disordered imagination.

That the administration will take a legitimate hand in national politics there cannot be much question. President Roosevelt undoubtedly understands the indelicacy of a person in his position seeking for purely personal reasons to dictate the presidential succession. If, however, there does exist a rich man's conspiracy to tie his own hands for the remainder of his term and to elect a "reactionary" as his successor, the president would undoubtedly feel justified into going into one state after another, through his trusted friends, and asking for the election of delegates to the national convention who could be depended upon to carry out the Roosevelt idea, even to the extent of voting for a candidate known to be acceptable to him and voting against candidates known to be not in harmony with his theory of government.

Out After Delegates.

In fact this process has commenced more or less in Senator Hansbrough of North Dakota, who as he left the White house today did not hesitate to intimate that his state would elect delegates to the next national convention who would be Roosevelt men first, and who would have as second choice no man who was not known to be affirmatively acceptable to the president. This is likely to be the plan of campaign in a dozen other states in the north.

There will be no immediate declaration from the White house against the election of delegates instructed for Roosevelt. At the proper time the president will, it is said, reiterate his previous declination and positively refuse to be a candidate. What the administration leaders will be instructed to secure in each state where possible will be a delegation which will be pledged man by man to vote for no candidate for the presidency who is not acceptable to Mr. Roosevelt. This will be done, not on the theory that he wishes to dictate his successor, but that he desires to insure the success of the policies he has inaugurated in his own administration.

It does not at all follow that President Roosevelt will insist on the nomination of any one man. All he desires is that if delegates are elected to the national convention who are instructed to vote for him, they should carry out the spirit as well as the letter of their instructions. He does not want to see his enemies masquerading under his flag. The administration would recognize the right of friends of an opposition candidate to fight in the open and get delegates wherever they can on a fair basis.

The president will not, if he can help it, I believe, permit the stealing of avowed Roosevelt men and their use to defeat policies for which he has stood before the people.

Has No Man in View.

At the right time, when declining the nomination himself, he might informally let it be known that a man like Taft, or Cortelyou, or Root, or anybody else, including Fairbanks, or Cannon, or Hughes, or Foraker, would be acceptable to him, provided at that time he had become convinced that any of those people would be likely to stand fast for progressive policies of the present president.

To this extent, the administration will be in national politics, if I am any judge, from now on. It will be for the purpose of electing delegates pledged to a progressive policy, and pledged to oppose a candidate or platform which would be in the nature of a reversal of the Roosevelt form. If candidates are not opposed to the Roosevelt policy, it will not be difficult for them to make that fact known, but if they appear to be pushed exclusively or improperly by the great corporate interests, the president will have the right to assume that those particular candidates are not likely to fulfill the promises of his administration.

In that case, he is more than likely to take the people into his confidence, according to his invariable system of politics. This, so far as I can learn, is a fair statement of the present political policy of the administration, and it doesn't indicate either brain storms or nervous prostration, but rather an acute conception of the temper of the American people.

MAN WHO SOLD LETTER HELD.

E. H. Harriman's Former Stenographer Formally Accused of Revealing Private Correspondence.

New York, April 5.—[Special.]—E. H. Harriman's discharged stenographer, Frank W. Hill, who is charged with selling the letter which Harriman wrote to Sidney Webster about his relations with President Roosevelt, was arraigned in Police court today, charged with misdemeanor. He was held in $1,000 bail for examination Monday morning.

Alexander Miller, secretary of the Union Pacific, was asked if he contemplated making any application for the prosecution of the morning newspaper which published the letter.

"I do not think we have considered that yet," he said. "The matter is in the hands of the district attorney. We shall certainly proceed against the newspaper if Mr. Harriman will make the necessary complaint," said Mr. Krotel. "There is no doubt the newspaper is just as guilty as Hill, who sold them the letter."

NEBRASKA IS NOT AFRAID.

Both Houses of Legislature Adopt Resolution Declaring Confidence in President Roosevelt.

Lincoln, Neb., April 5.—Both houses of the Nebraska legislature today adopted a resolution indorsing the position of President Roosevelt in his controversy with E. H. Harriman, and declaring the confidence of the senate in the president's motives.

RASPS HARRIMAN FOR ALTON DEAL.

Government Counsel Says Wizard Took $80,000,000 Without Giving a Dollar.

OTHER SIDE IS HEARD.

Railroad Lawyer Claims Union and Southern Pacific Merger Is Legal.

Washington, D. C., April 5.—[Special.]—The interstate commerce commission's investigation of E. H. Harriman's manipulation of the Chicago and Alton and his Southern Pacific deals ended today.

The commission has taken the case under advisement. A decision is not looked for for some time.

There were three addresses today, one by Attorney John G. Milburn in defense of Mr. Harriman's course, and one each by Special Attorneys C. A. Severance and Frank C. Kellogg in criticism of it.

Mr. Milburn enlarged upon the contention that the Union Pacific and Southern Pacific had not been competing lines before their consolidation, but urged that even if they were, one of them had the right to purchase the property of the other.

Messrs. Severance and Kellogg contended for the applicability of the anti-trust law to the purchase of the Southern Pacific by the Union Pacific, and Mr. Kellogg criticised sharply Mr. Harriman's dealings in the Chicago and Alton securities.

Harriman and the Alton.

He said that the liabilities of that road had been increased to the extent of $80,000,000, "for which," he declared, "the syndicate did not give the company one dollar aside from a moderate equipment." To say that it was necessary to make this addition in view of the excellent credit of the road was to his mind incredible. Mr. Harriman had said that $22,000,000 had been expended on the road, but if that was true not all the money had been a part of the expanded capital. All the improvements could have been made by a comparatively slight increase of the road's interest account.

He claimed that the Alton bonds had been sold to Harriman and friends at 65 cents on the dollar when they could have been made to bring par. "No one can say that that is conservative financing," he said. He declared that the proceeds of this sale had been used in paying dividends to the stockholders, the men who had bought the bonds. Deducting the dividends, the bonds had really been obtained for about 40 cents on the dollar.

How Nation Is Interested.

Mr. Kellogg contended that the country was largely interested in such transactions and urged that congress should limit the inflation of railroad securities. There could be "no excuse for expanding a railroad's securities merely for the purpose of making a profit out of them.

"I deny the necessity and the morality of such a course," he said, and expressed the opinion that a restriction should be placed upon such transactions. He did not believe in unreasonable restrictions, but it was not in the interest of the roads themselves that they should be largely utilized for investment.

In Defense of Harriman.

Continuing his argument, Attorney John G. Milburn laid down the following general propositions:

1. A restraint of trade to be within the anti-trust act must be the direct, immediate, and necessary effect of the transaction, and not merely an indirect or incidental result.

2. A restraint of trade consequent upon a purchase of property, in any of its various forms, is incidental merely and therefore not within the act.

3. The purchase must of course be real; if a mere device for the suppression of competition, as it was held to be in the Northern Securities case, while it may be effective to operate upon the legal title as between the parties, it is in fact unsubstantial and may be disregarded.

4. Provided the purchase be real and substantial, the motive which induces it cannot affect the result.

Not Against the Law.

5. Therefore the purchase by a railroad company, within its corporate powers, of an interest in another line of railway, is not within the act, because the restraint upon trade, if any, is not direct, but merely incidental to the purchase.

6. If, however, the purchase by a railroad company, within its corporate powers, of a line of railway, made to suppress competition, be obnoxious to the act, that result does not follow if the purchase be made for a legitimate and proper purpose of the purchasing company.

7. In any event, a purchase by a railroad company of an interest in a line of railway which is not parallel and competing, is not within the act.

8. The purchase by the Union Pacific of its interest in the Southern Pacific was not made to suppress competition, but to protect its property by an extension of its line in that way to the Pacific coast.

9. The Union Pacific and Southern Pacific are not parallel or competing lines or systems.

CLEVELAND TRACTION WAR ON.

Settlement Negotiations Broken Off When Company Rejects Holding Company Plan.

Cleveland, O., April 5.—Negotiations looking to a settlement of the traction question in this city were terminated today by the Cleveland Electric Railway company announcing that it declined to accept the proposition to turn over its property to a holding company on the basis of $60 per share. It was also declared that the company would refuse to consider any further proposition from the so-called holding company on any basis.

Following this announcement the company withdrew the sale of tickets at the rate of seven for 25 cents, and resumed the old rate of eleven tickets for 50 cents, with 5 cents as the cash fare.

It is said the street railway fight between the Cleveland Electric Railway company and the city administration will be resumed at once, and it is believed sensational developments will follow within the next few days.

Pickpockets Fleece Chicago Man.

South Bend, Ind., April 5.—[Special.]—Thomas D. Scott of Chicago had his pockets picked today while attending the convention of the Northern Indiana Teachers' association, the thief getting $476 in checks and cash.

NEEDS WIFE IN '08 RACE.

IOWA MAN ADVERTISES FOR ONE TO RULE WHITE HOUSE.

Voters of State Tell Andrew Townsend Hisey That President of the United States Should be Married, and, Despite His 54 Years, He at Once Sets on Foot Plan to Wed the Most Popular Girl That He Can Find.

Des Moines, Ia., April 5.—[Special.]—Because the voters of Iowa think the president of the United States should be a married man, Andrew Townsend Hisey, who yearns to dwell in the White house, has had published in a number of Iowa papers the following advertisement:

WANTED—YOUNG WOMAN OF REFINEMENT; am seeking a wife; am 54 years old and of Quaker descent. Apply ANDREW TOWNSEND HISEY.

Hisey once ran for the office of governor of Iowa, and now that he knows the views of Iowans on the qualifications an executive should have says he probably would have been elected if he had been married.

Determined to Win.

He is determined to fit himself for the 1908 race and will start a contest in every city and town in the state. The most popular girl in each will be decided by a contest in which votes will cost 1 cent each. Then the winners in each town will be entered in a grand final struggle. The lucky one must poll a majority of votes cast. If no one gets a majority, then Hisey is to make his own choice.

Would Agree to Time Limit.

Hisey is frank in announcing that he will expect his wife, when he gets her, to remain Mrs. Hisey only while he is president of the nation. When his term of office expires, if she wishes, she can withdraw from the arrangement.

OIL TRUST SEEKS TO PROVE IT DIDN'T KNOW THE RATE.

Attorneys Argue for Admission of Evidence of Its Innocence in Paying Six Cents on Shipments to East St. Louis.

Standard Oil attorneys took their last stand in behalf of their client yesterday when forced to argue as to the admissibility of evidence tending to show the defendant company did not know it was violating the law in accepting a 6 cent rate on shipments to East St. Louis. Arguments on this question were made by Attorneys John S. Miller and Moritz Rosenthal, and these will be answered today by District Attorney Edwin W. Sims and his special assistant, James H. Wilkerson.

Should Judge Landis overrule the objection made by the government to evidence of this character, it will throw down the bars for the company to prove by any number of prejudiced witnesses that the Standard company made diligent search for the legal rate to East St. Louis, and in using the 6 cent one believed it was complying with the law.

The point involved, according to Mr. Rosenthal, is a basic principle of justice, and in his argument he cited cases from both English and American jurisprudence which held that the right of a defendant to show his intent at the time of the alleged crime was committed cannot be denied.

Saves Child; Loses Own Life.

Marietta, O., April 5.—[Special.]—Mrs. Arthur Matthew today leaped from a carriage during a runaway with an infant in her arms. She was killed instantly, but the child escaped.

MAY SEND TROOPS TO ARREST DIETZ

Sawyer County, Wis., Grand Jury Indicts Holder of Cameron Dam.

THINK MIND UNHINGED.

Inquisitors Urge Sheriff to Call on Governor for Aid to Suppress Anarchy.

Chippewa Falls, Wis., April 5.—[Special.]—The Sawyer county grand jury has indicted John A. Dietz on three counts, one for resisting an officer and two for attempted murder. The jury finds that anarchy exists in the Cameron dam vicinity, and recommends that Gov. Davidson be asked to furnish military assistance to capture Dietz, believing the county officials powerless.

In the matter of the ownership of the dam the jury states it has examined the county records and finds that Dietz has no title to it, and further asserts that the Mississippi River Logging company, whose property Dietz is holding, has tried to arbitrate the differences or have the title decided by the courts, but that Dietz has always refused to listen to their overtures. A large number of witnesses were examined and the jury thoroughly went into all the phases of the case. Sheriff Clark will ask the governor for assistance to capture Dietz, and it is probable several companies of militia will be sent to Cameron dam.

Text of Jury's Findings.

The jury's report says: "We, the grand jury of Sawyer county, present herewith three indictments against John F. Dietz; one for resisting an officer and two for attempted murder. We think it proper to further report that a part of this county at Cameron dam, on Thornapple river, is not subject to the laws of the state, and has not been for three years, but has been held by John F. Dietz by an armed force in defiance of the law and in contempt of the courts. Property of great value is withheld from its owners and officers and citizens have been fired on and their lives endangered."

The jury next reviews the title to the dam and finds that it is not the property of Dietz and that the rightful owners have been compelled to abandon their property because of Dietz's position.

Continuing, the report says:

"Four criminal warrants have been regularly issued against Dietz. The first was sworn out by John Mulligan on a charge of assault and battery, the second by Patrick Magin for attempted murder, the third by the district attorney for the same offense, and the fourth by James Gylland, also for attempted murder.

Believe Dietz Is Insane.

"Different bodies of officers have done everything that can be reasonably expected of them, but owing to the location of the place and the character of the surrounding country, it seems impossible for any civil officer to arrest him without loss of life.

"There is reason to believe that he is more or less insane, or at least desperate, and a military force will be necessary to take him, if bloodshed is to be avoided. We think the state should take the matter in hand and use sufficient force to arrest him, if possible, without loss of life, as it may turn out that he is not mentally responsible."

SPRING HATS

Bishop's Hats

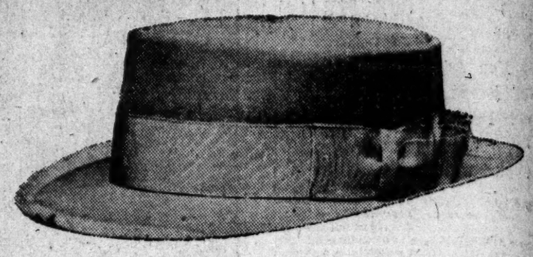

No. 743—$3

A Nobby Dip Crown

Colors: Black, Pearl and Pearl Mixed

Proportions: 4¾ x 2¾, 5 x 2¾, 5¼ x 2¾

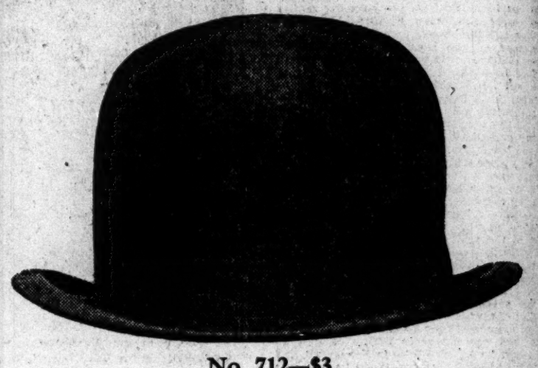

No. 712—$3

The Derby of the Season

Colors: Black and Tan

Proportions:	5 x 1¾	5¼ x 1¾	5½ x 2	5¾ x 2¾
	5¼ x 1¾	5½ x 1¾	5¾ x 2	6 x 2¾

Chicago's Largest Line

$3, $4, $5, $6

Men's Gloves, $1.50, $2 and $2.50

Umbrellas and Furs Also

Est. 1860 156 STATE STREET Cat. Free

FADS FREAKS FLASHES AND FANCIES

HAVE THEIR BRIEF DAY THEN FALL BY THE WAY BUT

HUNTER BALTIMORE RYE

WAS FIRMLY FOUNDED ON THE ROCK OF REPUTATION AND PUBLIC FAVOR MORE THAN FIFTY YEARS AGO AND IS TO-DAY THE MOST POPULAR WHISKEY ON THE AMERICAN CONTINENT

H. H. GRANDIN, Representative, 6 Hartford Bldg., Chicago, Ill. Telephone Central 6448.

San Francisco to New York, 15 days, 2 hours, 12 minutes.

Chicago to New York, 56 hours and 58 minutes.

Only a Franklin ever did such work or ever could. Come here and see the doer.

Shaft-drive Runabout, $1,800 6-cylinder Touring Car, $2,800
4-cylinder Light Touring Car, $1,850 6-cylinder Touring Car, $4,000
F. O. B. Syracuse

Franklin Automobile Company
1450 Michigan Avenue

FRANKLIN

OUR birthday today; this good clothes is a year old. Very successful year; we congratulate you on the good things you've bought here and that have made it a success.

We're too busy today to do any special celebrating; but the prices, and the goods you can get for the prices show how we feel about it.

THERE'S something here for you today. Begin on the first floor, Furnishings; on the second floor Stetson hats, and all the way up through the 8 floors of immense stocks of Hart Shaffner & Marx fine suits and overcoats $20 to $50.

Store Open Tonight Until 10.

Southwest Corner Jackson and State

Maurice L. Rothschild

Electric Light for You

Wire your house now. It can be done cheaply and quickly. Do not be without electric light. It will improve your home comfort and give you much better light. You can easily afford it—at the reduced rates in effect. Call up Main 1280 and find out how low they are. It will pay you.

Chicago Edison Company
Commonwealth Electric Company
139 Adams Street

Wm. D. Rhinelin Advertising Agency

Tribune Want Ads Bring Best Results

HANGING URGED IN LESLIE CASE.

Extreme Penalty Demanded by State's Attorney for Leopold and Nicholas.

TRIAL NEAR ITS CLOSE.

Miss Phyllis Campbell Says One of Accused Men Asked Her to Interfere.

"That you shall mete out to these two men the extreme penalty of the law and send them to the gallows, I charge you, will be but the exercise of your duty to yourselves and the law; to yonder gray headed couple who mourn the loss of a beautiful daughter, to that little motherless son, and to your God.

"That the extreme penalty of the law is but justice to these two men who committed this cold blooded, atrocious, miserable crime, I charge you, gentlemen of the jury."

With this declaration to the jury by Attorney Edward S. Day after a three hours' argument, yesterday's session of the Leslie murder trial came to a close. Attorney Day was bitter in his arraignment of the two defendants, Howard Nicholas and Leonard Leopold. He repeatedly demanded that the jury send the two men to the gallows.

Mr. Day opened the arguments after the last witness left the stand an hour before the morning adjournment. Attorney Marshall Gallion for the defense will open today's session with a two hours' plea for the life of his client, Howard Nicholas. He will be followed by Leopold's attorney, Samuel Foos. Assistant State's Attorney Benedict Short will close for the state. The case will go to the jury Monday evening or Tuesday. Contrary to the ordinary rule, there will be an all day session today.

Girl Turns on Nicholas.

The state caused a surprise in the testimony of Miss Phyllis Campbell, 628 Illinois street, Indianapolis. As the witness entered the room and took the witness stand, Nicholas turned pale. She told a straightforward story that a week ago she had received a letter from Nicholas, asking that she "save his neck" by assuming the name of Grace Kimberlin and testify that he had bought some diamonds of her for $115 last May 11.

"I didn't want to become implicated in this case, so I burned the letter and did not reply," said the witness. "Then a detective, Sergeant George W. Pearsall of the Chicago police department, called at my residence in search of Miss Kimberlin. I told him of the letter and was compelled to come here as a witness."

"Were you ever known by the name of Grace Kimberlin?" Attorney Short asked.

"I was not," replied the witness.

"Did a Miss Kimberlin ever live at your address in Indianapolis?"

"I never heard of her."

Introduced to Mrs. Leslie.

"I was a friend of Howard Nicholas. He introduced me to Margaret Leslie," continued Miss Campbell. "We all were stopping at the Palace hotel. I left for Indianapolis five days before Margaret's death. We had become pretty good friends, and I promised to take word for her to her parents, who at that time, were living in Indianapolis."

Miss Campbell denied that Nicholas made any pecuniary offer to come here and testify in his behalf. Nicholas was trapped by giving Miss Campbell's number to which he had addressed the letter. That was the clew on which the detective worked.

Woody Leslie, the 12 year old son of the murdered woman, sat all afternoon at the press table busily writing. At the close of the session he proudly showed his grandfather several pages covered with crude writing. In a childish way he had described the testimony and how he had heard that Nicholas and Leopold had choked and murdered his mother.

Attorney Rebukes Accused.

Attorney Day spent most of the afternoon reciting sections of the Nicholas confession, in particular that telling how he and Leopold murdered Mrs. Leslie. Turning on the two defendants, in a highly excited tone of voice, he addressed them:

"You, Howard Nicholas, the false friend of Margaret Leslie, introduced Leopold as a theatrical manager, when he didn't have 5 cents in his pocket; you stepped across the room and threw the cigaret out of the window as a prearranged signal for Leopold to put his murderous fingers about her throat. Fiends incarnate, murderers, like devils, then you sat on the edge of her bed with her prostrate figure lying on the floor, and gloated over the spoils of your deed, the diamonds and jewelry."

By numerous court decisions Attorney Day endeavored to prove that it mattered not which of the men did the actual deed, both were equally guilty. He argued that the men went to Margaret Leslie's room with the intention of murdering her for her diamonds. A great deal of his argument was to disprove Nicholas' story that a man named Harry Clayton, and not Leopold, was with him the night of the murder; and to convince the jurymen that the prisoners' stories of police abuse were false.

AMUSEMENT PIER PROJECT OPPOSED BY BUSINESS MEN.

Plan to Build Huge "Crystal Palace" Into Lake Thought Against Civic Beauty Policy.

The project to build a marine amusement pier, extending a mile out into the lake at Thirty-first street, with a "Crystal Palace" theater, dancing pavilion, palm garden, cafés, and moving sidewalks on it is opposed by the Commercial club and other civic organizations interested in the development of Chicago along esthetic lines.

"Personally, I am against anything that will disfigure or lumber up the lake," said President George E. Adams of the Commercial club yesterday. "The lake is Chicago's chief charm. We don't want to cheapen it and convert it into a Coney Island. From what I know of the enterprise, I should say it stands in the way of comprehensive plans for the beautification of Chicago."

There is now pending in the legislature a bill authorizing the construction of the pier which will cost $1,125,000 and require a year in building, the press agent says. Representative Oglesby—the one who is against civil service—introduced it.

The pier, according to the plans, is from 75 to 350 feet wide, 50 feet high at its minimum point, and 350 feet high where the Crystal palace is to be built. This structure has a theater that will hold 2,000 people on a pinch, palm gardens enough for 2,000 more, a ballroom for 500 dancers, and a café with a capacity of 750.

WOMAN JUSTICE ASKS BUSINESS

Mrs. McCulloch Wishes Not Only to Fine Automobilists but to Perform Marriage Ceremonies.

Catherine Waugh McCulloch, new justice of the peace of Evanston, followed her announcement of a few days ago that she would compete with Justice Boyer in the automobile business, with another one yesterday that she will compete with Justice Charles Voigt, the marrying justice of the north shore suburb.

A young woman here in Evanston phoned me yesterday that she was anxious to be married immediately, but said she would wait for the ceremony until I secured my commission," Mrs. McCulloch said.

"I have been deluged with congratulations from woman's clubs and suffragists since my election and I am receiving invitations daily to attend banquets and club meetings of lawyers and suffragists."

Postoffice Safe Is Robbed.

Vandalia, Ill., April 5.—[Special.]—The safe in the postoffice at St. Peter was blown open last night and $600 in money and about $500 worth of stamps taken.

Women Who Are Planning Benefit Ball in Aid of the D. A. R. Memorial Hall Fund

MRS. EUGENE MACCOMAS

MISS IRENE EVERETT

Chicago members of the Daughters of the American Revolution have completed their plans for a dance to be given on April 11 at Bournique's dancing hall, 51 East Twenty-third street, in aid of the Continental Memorial hall fund. Mrs. Eugene MacComas, 4841 Madison avenue, and Miss Irene Everett, 2218 Prairie avenue, have had in charge the preliminary work. The memorial hall fund is for establishing a prominent headquarters for the society on the $50,000 site which has been purchased in Washington.

HOW TO CURE SMOKE EVIL

CITY CLUB TELLS WHAT SCHUBERT OUGHT TO DO.

Blames His "Incompetency and Laxity" for Present Sooty Condition of Atmosphere, Declares Present Ordinance Ample, and Presents to Civil Service Commission a "Platform" Setting Forth Steps Needed for Abolishing Nuisance.

The long grilling that has been undergone by Chief Smoke Inspector John C. Schubert at the hands of the City club before the civil service commission drew near a close yesterday when Attorney Francis X. Busch presented the commissioners a formidable indictment of the smoke department. It was defined as the position of the City club upon the enforcement of the smoke ordinance and unequivocally declared that "the incompetency, inefficiency, and laxity of the chief smoke inspector and the supervising engineer alone are responsible for the prevalence of smoke in Chicago atmosphere."

Mr. Busch's closing blow at the department was "the smoke platform of the City club," based on the evidence given in the investigation.

City Club's Smoke Platform.

The platform follows:

"The prevention of smoke in all stationary plants is practicable.

"The ordinance of the city of Chicago is broad and ample to accomplish such smoke prevention.

"The incompetency, inefficiency, and laxity of the chief smoke inspector and the supervising mechanical engineer are alone responsible for the deplorable prevalence of smoke in our atmosphere.

"Every stationary plant in Chicago that violates may be classified into one of the two following classes:

"1. Plants which are capable of being operated smokelessly, but violate on account of carelessness in firing.

"2. Plants which are either out of repair or are not properly designed to be operated without violating the ordinance.

"The committee takes the position:

"a. That all plants which are capable of being operated without violating should be vigorously and continually prosecuted until such time as it is to the interest of the owner to insist that his fireman operate his furnace with sufficient care to avoid violating the ordinance.

"b. That all plants which are not capable of being operated without violating the ordinance should be subject to a thorough inspection by a competent deputy inspector to ascertain what changes are necessary to prevent smoke; that the owner then should be called to the office of the department, given an explanation of the conditions of his plant, and be given the alternative of being constantly and persistently fined or agreeing to rehabilitate with the best possible devices for the elimination of smoke, and that during such rehabilitation immunity should be granted to the owner only on the following conditions:

"That he burn a grade of coal best suited to eliminate or to lessen the amount of smoke.

"That the plant should be operated with the greatest care.

"That the plans for rehabilitation be presented within a reasonable fixed period.

"That the actual work on rehabilitation be begun within a reasonable fixed period.

"That the work be completed within a reasonable fixed period.

"That immunity should be granted only upon the approval of a municipal judge.

"That where a plant owner persistently violates the ordinance and after continued and vigorous prosecution makes no adequate effort to comply with the ordinances, but puts himself in an attitude of hostility to its enforcement, then the fires of such plant should be drawn and the nuisance summarily abated.

Smokeless Chicago Possible.

"The committee from the City club believes that if the ordinance is enforced vigorously on these lines the result will be a smokeless Chicago in a short time and without hardship to any one."

Attorney Sexton for the defense was given until Monday to file a brief in answer to the statements made by Attorney Busch and the City club, after which the commission will take the entire case under consideration.

Attorney John Sexton presented a defense of the smoke department to the effect that it has done as well as it could under the existing circumstances. He will conclude his arguments Monday.

DEATH GRIEVES MAUDE ADAMS.

Actress Weeps Over Body of Company's Wardrobe Custodian, Who Was Suffocated by Gas.

Mrs. Mary A. Neighlor, 65 years old, wardrobe custodian of the "Peter Pan" theatrical company, was found dead yesterday morning in her room at the Imperial hotel, 256 State street. A jet of a small gas stove in the room was open. It is believed Mrs. Neighlor left the gas jet open after she had prepared a lunch before going to bed, and that her death was accidental.

The body was taken to Rolston's undertaking rooms, 870 Wabash avenue, where it was identified by Miss Maude Adams, the star in "Peter Pan." Miss Adams wept when she saw the body.

The inquest was continued until next Thursday morning.

REALTY MEN SEE THE CANAL.

Party of Them to Be Guests of Drainage Board Today in Trip Down Big Ditch Today.

The members of the real estate board are to be the guests of the trustees of the sanitary district in an excursion down the drainage canal today. The boat will leave the dock at Quincy street at 10 o'clock. The party will be brought back to Chicago by train. Lunch will be served on the boat. Owing to the limited capacity of the lacter it will be possible to take only fifty-five members of the board.

OAK PARK PLANS FOOD SHOW.

Women of Grace Parish Guild Will Open First Exhibit of Suburb Next Week.

The women of the Grace Parish guild, Oak Park, will open the first Oak Park pure food show next week at the parish house, 325 Lake street, Oak Park. Booths will contain displays by merchants of Oak Park and neighboring suburbs. Physicians of Oak Park have consented to appear daily and give lectures on food subjects.

EASTERN ROADS TO FACE DEMANDS

Will Be Asked to Increase Wages of Employes as Western Lines Have Done.

UNIONS EXPECT TO WIN.

Brotherhood Leaders Preparing to Present Request in Latter Part of Year.

The next big movement for higher wages on the part of the railroad brotherhoods will be directed against the eastern rail systems, and the leaders of 150,000 employés are preparing to take joint action.

Actual demands probably will not be made until the latter part of the present year, but when they are filed every class of labor will be represented, with the possible exception of the switchmen, who succeeded in getting an increase in pay from the roads last fall.

The formation of a joint board, through which the negotiations will be conducted on behalf of the men, was completed last week at a meeting in Buffalo. The conference was attended by officers of the four large brotherhoods—the engineers, conductors, firemen, and trainmen. Although preliminary in nature, it is said the meeting outlined roughly the extent to which the employés will seek to test the generosity of the railroad corporations. Probably a general wage advance of 10 per cent will be asked.

Quick Agreement Expected.

It is settled definitely that the nine hour day agitation will be dropped temporarily. This was determined by the failure of the employés of western roads, in the conference just ended, to secure a reduction of hours.

Leaders of the rail unions believe their wage demands will not be strenuously opposed in the east because of the action of the western roads in granting them a substantial advance in pay. The Pennsylvania, the Philadelphia and Reading, and one or two other eastern roads have anticipated the movement already by giving a 10 per cent increase to all employés. These roads will, of course, be eliminated from the move.

The terms of the settlement agreed on by the western railroad managers and the trainmen and conductors were gone over again yesterday by the two committees and a few minor changes made. Today the agreement will be ratified formally. Many of the trainmen left at night for their homes to report to their local lodges regarding the success of their efforts.

Settlement Pleases Trainmen.

Chief Morrissey of the trainmen's organization said general satisfaction was felt by his men over the concessions obtained from the roads.

"I have been doing a little estimating," he said, "and I believe the average advance in wages we secured will be more than 11 per cent. Some classes of employés will get as high as 18 per cent. These are the conductors on work trains.

Regarding the efficacy of government mediation under the little used Erdmann law, Mr. Morrissey said he approved highly of the idea. He said he favors conciliation in labor disputes provided the mediators are men whose official position lends dignity and responsibility to the negotiations.

Firemen Not Yet Satisfied.

The railroads now have satisfied the demands of all but one class of employés—the locomotive firemen. The conference with the firemen, which temporarily were suspended pending the outcome of the other negotiations, will be resumed next week. Chief John J. Hannahan said he could not predict the result.

The roads are said to be considering the extension of their wage increases to the firemen. The latter, however, have refused to waive their demand for the nine hour day. It is thought this will not constitute a serious obstacle to a settlement.

SUES PASTOR FOR SLANDER.

Charles E. Everett Appears in Court Against the Rev. David D. De Long for Defamation of Character.

A suit for $20,000 for slander brought against the Rev. David D. De Long of the Fellowship Congregational church by Charles E. Everett, a worker in the church, is being heard by a jury in Judge Barnes' division of the Superior court. Everett alleges that in 1905 Mr. De Long circulated stories in effect that he (Everett) had been guilty of improper actions and was not a man in whose custody girls might be intrusted. These charges came, it is alleged, at a time when Everett was giving the girls and boys of the church outings which he personally superintended. The trial is being attended by many friends of the litigants, some of whom have been called to testify.

ARMED PEACE AT LORAIN.

OHIO MILITIA AWAITS CALL TO STOP STRIKE WAR.

Four Companies of State Troops Will Be Placed in Field if Outbreak Occurs in Shipyard Trouble—Another Trainload of "Unfair" Laborers Is Sent In—Pittsburg Threatened with Beer Famine Because of Walkout of Brewery Employes.

Lorain, O., April 5.—With the members of Company B, Ohio National Guard, under orders and sleeping in the Lorain armory, and three companies of Cleveland troops under orders and ready to respond to a call at any moment, quiet prevails tonight at the yards of the American Shipbuilding company, the scene of rioting for two days past.

Another trainload of strike breakers, numbering from 150 to 200, arrived this evening and the men were escorted into the yards under cover of the guns of detectives and special deputies. The strikers were congregated about in squads, but saw the march of the latest recruits into the shipyards without any offer of violence.

Supt. Le Marche declared tonight that over 400 strike breakers are now inside the shipyards and that fully 1,000 more are available and will be brought in within the next few days.

Pittsburg Near Beer Famine.

Pittsburg, Pa., April 5.—Pittsburg is threatened with a beer famine as the result of the strike today of 1,500 workers employed by twenty-four breweries in this city. The Pittsburg Brewing company and the Independent Brewing company, two of the largest breweries in the city, are completely tied up.

Meetings of the Western Pennsylvania Brewers' association are being held to decide whether open shop will be declared. It is said that this will be done and men will be imported to take the place of the strikers.

The brewers agreed to give the men shorter hours and more pay if they would agree to submit the other questions to arbitration, but this was refused and the men went out today.

Attempt to Arbitrate Strike.

Kalamazoo, Mich., April 5.—Committees from the Commercial club, the striking employés of the Michigan United railway, and the officials of the company met with Mayor Thompson today in an effort to settle the strike on the trolley lines. The officials agreed to have a committee of seven members of the Commercial club arbitrate the differences, and the strikers will announce their decision tomorrow.

Peace Near at Goldfield.

Goldfield, Nev., April 5.—That the mines of Goldfield will be running full blast within a week seems assured. Last night the Industrial Workers of the World held a protracted meeting, which was attended by the miners, and a motion was carried to permit the miners to withdraw from the Industrial Workers of the World.

By this action the miners become a separate organization, retaining the Western Federation of Miners' charter, and accede to the demands of the mine owners.

BOOKER WASHINGTON TALKS; URGES NEGROES TO WORK.

Says Every Boy Should Learn a Trade and Be Taught to Save Money—Speaks to 3,000 in Olivet Church.

Booker T. Washington addressed 3,000 colored people last night at the Olivet Baptist church, Twenty-seventh and Dearborn streets. He was introduced by the pastor of the church, the Rev. E. J. Fisher, and later was guest of honor at a banquet given in the church, at which D. H. Harris was toastmaster.

In opening, Mr. Washington declared his loyalty to his race.

"People frequently ask me why I don't move out of the south," he said. "It might seem to some that one could educate himself and enrich himself to that point where he would desire to tear himself away from the negro race, but as long as I live my home will be down there among the black men of the south. If I could enter the spirit world and could have my choice of race and color, I would say: 'Make me an American negro.'"

Above all, Mr. Washington encouraged the idea of industry. He urged that every man see that his son learn a trade and that the young be instructed to save their money.

"Every kind of honest labor is honorable," he said. "But the negro should rise to the more dignified stations of life until one walking down State street would have to go into a store and purchase goods to know whether the black man he sees in there is the manager, the cashier, or the porter.

"The negro is so associated with certain humbler walks of life that only this morning, in the train a traveler took me for a porter and asked me the way to the dining car. I told him. They often have asked me to make up their berths, but I had to decline because I didn't know how."

Mandel Brothers

Smart jackets for spring
A wide showing at $10

THE clever Prince Chaps with the new shaped backs are more mannish than ever this season, & they will be more widely worn. But Etons & Ponies in silks, voiles & broadcloths are quite as popular. Many splendid styles in silk are also shown in the ¾ length for automobiling & traveling. *Second floor, State.*

Silk Eton coats at $10
New Eton coats, as illustrated, of excellent quality black taffeta silk; front & back trimmed with wide silk braid, rows of soutache braid & silk buttons, lined with black taffeta silk; specially priced at *$10*

Prince Chap coats $10
Prince Chap coats of splendid quality black broadcloth, with white pique vest; taffeta silk lined; mannish coat front and new shaped back, as illustrated. The prices are marked at $15, 12.50 & *$10*

New three-button cutaway jacket of excellent quality tan covert cloth; front and back trimmed with French cording; coat collar has deep lapels; splendid value, 13.50

French voile skirts 8.50
Handsome skirts of fine French voile, in 21-gored, side plaited model, trimmed around bottom with four narrow silk bands and two wide silk folds. They are splendidly finished, at 8.50.

New Panama skirts $10
New three-cluster plaited skirts of plain gray, blue and black panama; also fancy plaids and checks. They are splendidly tailored and are cut extremely full. A bargain at the price, $10.

Talk

"TALK'S cheap." All the advertising speeches in the world won't sell shoes if the shoes aren't worthy.

Crossett's do their own talking, and their enormous sale proves how convincing it is.

CROSSETT SHOE

$4.00 "Makes Life's Walk Easy" BENCH MADE $5.00

Call on our agent in your city, or write us

LEWIS A. CROSSETT, Inc., No. Abington, Mass.

Shroder's $15.00 SUITS

No Limit to Quality. But Limit to Price

There are no better Clothes sold anywhere than the Suits we are selling at this price.

They are today considered the standard of value wherever good clothes are sold.

No Argument So Convincing As Your Personal Inspection.

JUST A STEP FROM THE LOOP

Shroder's

THE STORE THAT SAVES YOU MONEY

326-328-330-332 STATE ST.

THE VALUE OF PERSONAL KNOWLEDGE

Personal knowledge is the winning factor in the culminating contests of this competitive age and when of ample character it places its fortunate possessor in the front ranks of

The Well Informed of the World.

A vast fund of personal knowledge is really essential to the achievement of the highest excellence in any field of human effort.

A Knowledge of Forms, Knowledge of Functions and Knowledge of Products are all of the utmost value and in questions of life and health when a true and wholesome remedy is desired it should be remembered that Syrup of Figs and Elixir of Senna, manufactured by the California Fig Syrup Co., is an ethical product which has met with the approval of the most eminent physicians and gives universal satisfaction, because it is a remedy of

Known Quality, Known Excellence and Known Component Parts and has won the valuable patronage of millions of the Well Informed of the world, who know of their own personal knowledge and from actual use that it is the first and best of family laxatives, for which no extravagant or unreasonable claims are made.

This valuable remedy has been long and favorably known under the name of—Syrup of Figs—and has attained to world-wide acceptance as the most excellent family laxative. As its pure laxative principles, obtained from Senna, are well known to physicians and the Well Informed of the world to be the best we have adopted the more elaborate name of—Syrup of Figs and Elixir of Senna—as more fully descriptive of the remedy, but doubtless it will always be called for by the shorter name of—Syrup of Figs—and to get its beneficial effects, always note, when purchasing the full name of the Company—California Fig Syrup Co.—printed on the front of every package, whether you call for—Syrup of Figs—or by the full name—Syrup of Figs and Elixir of Senna.

CALIFORNIA FIG SYRUP CO.

SAN FRANCISCO, CAL.,

LOUISVILLE, KY. U.S.A. LONDON, ENGLAND. NEW YORK, N.Y.

WHERE TO EAT

Cafe Savoy
Wabash Av. and Harrison St.
Complete Course Dinner with Wine
Table d'Hote 5 to 8 P. M. 65c
Concert Every Evening and Sunday Afternoon.
SOSMAN & KRANZMAN, Entertainers.
Blaufuss' Orchestra.

Windsor-Clifton Hotel Cafe
ANDREW CUMMINGS.
Popular Prices. Quick Service.
BANQUETS SERVED AT REASONABLE PRICES.
MUSIC EVERY EVENING

NEWLY OPENED
THE ORIENT
CHOP SUEY and AMERICAN RESTAURANT
IN CONNECTION WITH
THE OLYMPIA CAFE
202 Wabash Av.
Orchestra & Singing, afternoon & evening
TELEPHONE 4567 HARRISON.

KING Joy
Mandarin Restaurant
100-102 Randolph Street, CHICAGO

WHERE TO EAT.

Wedding Cake
Ornaments and Boxes, Snapping Mottoes, and Gifts suitable for any occasion or function, in great variety, at
GUNTHER'S CONFECTIONERY
212 State Street.

The Tavern
163 Washington-st. Elks Building.
Music Every Evening 6 to 12.
Special Rates for Theater Parties of 6 or More.

RESTAURANT MILANO
G. CATTORINI, Proprietor.
The only genuine Italian table d'hote in the city. Our specialty, SPAGHETTI, ITALIAN STYLE, served all day. A very cordial invitation is extended to the theatrical profession. Open until midnight. 343 State-st., Chicago.

Hardy Evergreen Lawn Seed
Makes a Permanent Lawn of the Finest Texture, Without Weeds, None Better.
Exclusive Sellers of
Combination Lawn Fertilizer
Winterson's Seed Store
45-47-49 Wabash Avenue
One block north of Marshall Field & Co's Wabash Ave. Store.

ADVERTISE IN THE TRIBUNE.

The Tribune.

THE TRIBUNE CO., PUBLISHERS.

FOUNDED JUNE 10, 1847.

ENTERED AT CHICAGO (ILL.) POSTOFFICE AS SECOND CLASS MAIL MATTER.

TERMS OF SUBSCRIPTION.

BY MAIL IN ADVANCE.

Postage paid in the United States (outside of Chicago city limits) and in Canada and Mexico.

Daily, without Sunday, one year	$4.00
Daily, without Sunday, six months	2.00
Daily, without Sunday, three months	1.25
Daily, without Sunday, two months	1.00
Daily, without Sunday, one month	.50
Daily, with Sunday, one year	6.50
Daily, with Sunday, six months	3.25
Daily, with Sunday, three months	2.00
Sunday issue, one year	2.50
Daily, with Sunday, one month	.75
Sunday issue, one month	.25

Give postoffice address in full, including county and state.

Remit by express, money order, draft, or in registered letter, at our risk, to Tribune company, publisher.

CHICAGO—TRIBUNE BUILDING.
NEW YORK—FLATIRON BUILDING.
WASHINGTON—40 WYATT BUILDING.

Persons wishing to take "The Tribune" by carrier may order it by postal card or telephone—Central 100. When delivery is irregular make complaint.

DOMESTIC POSTAGE—Twelve or 14 pages, 1 cent; 16 to 24 pages, 2 cents; 28 to 40 pages, 3 cents; 44 to 56 pages, 4 cents; 58 to 70 pages, 5 cents; 72 to 90 pages, 6 cents; 90 to 106 pages, 7 cents.

FOREIGN POSTAGE—Twelve or 14 pages, 2 cents; 16 pages, 3 cents; 26 pages, 4 cents; 32 pages, 5 cents; 40 pages, 6 cents; 44 to 48 pages, 7 cents; 48 to 56 pages, 8 cents; 60 to 68 pages, 9 cents; 70 to 78 pages, 10 cents; 80 to 86 pages, 11 cents; 88 to 92 pages, 12 cents; 94 to 100 pages, 13 cents.

Note—The laws of the postoffice department are strict, and newspapers insufficiently prepaid cannot be forwarded.

LARGEST 2 CENT CIRCULATION IN THE WORLD.

SATURDAY, APRIL 6, 1907.

A WOMAN JUSTICE.

When Illinois women, moved by a laudable ambition, asked to be admitted to the bar they were met with the objection that they were ineligible. The general assembly enacted a general law that no person should be precluded from any occupation, profession, or employment by reason of sex, with a thoughtful proviso that women should not be required to work on streets or roads or serve on juries. The general assembly also ordered that no person should be refused an attorney's license on account of sex. The legal field is as open to women as it is to men.

At a later day women began to take a lively interest in school affairs. They wished to fill school offices, and as there was no legal warrant they went to the legislature. It amended the law so as to make it read that women should be eligible to any office under the general and special school laws of the state. Thanks to that, various school offices have been filled by women. At the last election the democratic candidate for state superintendent of instruction was a woman.

If the legislature were to say that women should be eligible to the office of justice of the peace it is not likely that its action would be seriously challenged on the ground of unconstitutionality or inexpedience. There are many women who would make better justices of the peace than several of the men who are now serving.

As the legislature has not made women eligible, the natural presumption is that they are not. It takes a positive law to set aside the customary law—or the natural law, as some would call it—which has excluded women from political offices. Last week the voters of Evanston chose as justice of the peace a woman. She has had legal training, and the dignity of the office would not be impaired by her, but the question of her eligibility has yet to be passed on. If she shall be commissioned by the governor, who may think it expedient to consult the attorney general before acting, it is probable that the question of eligibility will be raised by some person who loses his suit in the Evanston court.

CAUGHT AT LAST.

Constantine, the murderer of Mrs. Gentry, is in custody at last. That is something to be thankful for, but if the police department had acted promptly he could have been caught the day the murder was committed. The detectives were notified of the murder early in the morning. They were given a good description of the looks and clothing of the man who was wanted. They knew that he had rushed out into the street bareheaded, and that he would probably go to a hat store first and then to a railroad station. He was a comparative stranger to the city, and, as he had no friends here with whom he could hide, his first thought naturally would be to get out of Chicago. The detectives visited all the hat stores except the one to which Constantine went and they did not watch the depots until it was too late. In less than six hours after the murder Constantine was on his way to New York. He was given a year of freedom by the stupidity of the detectives.

Nor would Constantine ever have been caught if he had not run his neck into the noose. He got out of the country safely, thanks to his family and friends in New York, and all that he had to do to protect himself was to stay away. He seems to have assumed that the atrocious crime he had committed would be forgotten in a year. Unluckily for him the police had not given up the hunt. They were trying to make amends for their negligence.

It is said that Constantine will be here to face a petit jury next week. There should be no delays in his case. Perhaps the trial will throw some light on what has remained a mystery—the motive for the murder. It is true that Constantine says there was no murder. He asserts that Mrs. Gentry suddenly cut her throat in his presence, and that he was so excited he ran away. It is possible to imagine the case of an extremely nervous man running away under such circumstances, although flight is confession, because he thought he might be accused of murder, with no witness to prove his innocence. But the razor with which Mrs. Gentry's throat was cut was Constantine's. He did not pretend to explain how she could have had it. The razor was found after the murder in Constantine's room and not in the one where it was used. Constantine's flight was hurried, but he had time to take the bloody razor back to his own room.

This suicide story is one which few if any will be prepared to believe, although it may have been accepted as true by the people in New York who hid Constantine away and smuggled him out of the country. It remains to be seen what effect the suicide story will have on the jury if Constantine shall rely on that for his defense.

MEDIATION.

A speaker for the railroads asserts that mediation under the Erdmann act proves to be better than arbitration. The distinction is that the mediators have confined themselves to bringing the parties in controversy together, while arbitrators would have made an award binding on both parties, but perhaps unacceptable to both. Whatever the particular form the intervention took the result will be greeted with applause by the whole public.

There was danger that thousands of railway employés would walk out and that tens of thousands of workmen would be obliged to face short hours or a shutdown. The loss to the people of the United States would have been incalculable. The record of the great strikes of 1877 and 1894 shows that apart from the loss of wages and the loss to business there is always danger of wanton destruction of property by mobs whenever a strike is long and bitterly fought and many men are idle.

In coming together the men have yielded some of their contentions and the railways have made greater concessions. The men yielded the point of hours. The La Follette act protects railway employés engaged in interstate commerce, and there is not so much need as there was once for agreements between employers and employed to prevent overwork. On the other hand, the men secure a substantial increase in wages.

A strike would have been so disastrous to shippers that they can afford to be indifferent to the possible effect of the settlement of the dispute. The agreement to raise wages may be a sufficient reason for a failure to reduce freight rates. It may become an excuse for attempting to raise freight rates. The railways are already facing a reduction of passenger rates through the action of different state legislatures, and have raised wages several times in the last few years to meet the increased cost of living. The cost of material has also advanced.

Still, the prospect of continued high or higher rates cannot be as much dreaded by merchants and manufacturers as a general strike would have been. The Erdmann act has proved a substantial benefit to the country, and both railway managers and men have shown good sense in coming to a peaceful agreement through mediation. Probably such an agreement could have been reached in no other way. Both parties to the controversy dreaded a strike, for they knew what an unqualified calamity it would be, and yet they had come to a point where it seemed almost unavoidable. Each had said that it had gone as far as it could in the way of concession and could not honorably yield more. Pride or obstinacy might have made them act up to those declarations if the federal officials had not appeared on the scene.

WASHINGTON'S UNIVERSITY.

The bequest in the will of George Washington towards an endowment for a university to be established at the capital of the nation has been brought to the attention of the public again and again during the more than a hundred years since the first president died. It has been before congress at intervals, has been the subject of many reports to one house or the other, and has had the favor of many prominent men and women.

Just now the subject is again receiving attention because of the activity of the authorities of what was long known as the "Columbian university," an institution which changed its name not long ago to the "George Washington university." Its president, a former Chicago man, now announces that another western man with university experience has been selected to undertake a special canvass of the country with the definite purpose of realizing the ideal which the "father of his country" had in mind.

The project of a national university has not met with favor from the representatives of the leading institutions of learning in the United States. The matter has been discussed in many meetings of the "Association of American Universities," an organization comprising a dozen or more of the big schools, such as Harvard, Yale, Princeton, Columbia, Pennsylvania, Johns Hopkins, and Cornell in the east and Chicago, Michigan, Wisconsin, California, and Leland Stanford in the west. The sentiment has been adverse. This may have been due in part to a desire to limit the number of real universities or it may have come from a feeling that there was no real need for a great institution at the national capital. On the other hand, the persistence of attempts by several denominations to establish well endowed foundations at Washington seems to reflect a popular opinion that the location is an ideal one for the purpose.

When the strength and the activities of such educational forces as the congressional library, the Smithsonian institution, the Carnegie foundation, the national observatory, the coast and geodetic survey, and various other public or semi-public enterprises are considered it is natural for the thought to take shape that a well endowed degree conferring institution of university rank might attract large numbers of advanced students because of the superior advantages afforded by the increasingly intellectual environment of the seat of government. Whatever the outcome of the present movement may be the subject is likely to come up often until Washington has a great school for higher education.

PITTSBURG'S HONEST MEN.

Pittsburg has had hard luck. The escapades of its millionaires and sons of millionaires have made many people think it the home of all that is evil. The publicity which it has attained through the courts has been unfortunate. It is hardly to be wondered at that the chamber of commerce should attempt to arrange a public meeting with the idea of showing another side to the picture. The list of distinguished sons who have attained success and honor as painters, scientists, inventors, theologians, railroad managers, lawyers, manufacturers, musicians, diplomats, and leaders in other walks of life is distinctly creditable to the city. Even more significant is the fact that 600 citizens gathered to show their interest in refuting the charge that Pittsburg is a wicked place because of the misdemeanors of the wealthy few.

There is plenty of sin and crime in every prosperous city. The sordid side of human nature finds its expression there. Where great fortunes are amassed in a comparatively short time it is not unusual to find people who drift from the moorings of honor and integrity if they have not a firm grip on themselves. High living leads to extravagance and wickedness, and scandals follow in their train.

But the man or woman who gets unwelcome publicity because of misdeeds is the exception. The solid, substantial citizens who live their daily lives in quiet paths are the ones who make for real progress. They comprise the great majority. It is a false judgment which overlooks the achievements of an astronomer like Brashear or an inventor like Westinghouse and makes its decisions upon the showing of the divorce courts or the criminal courts. Pittsburg has done well to meet the charge against it. Its elements of real greatness far outnumber the forces that have combined of late to blacken its name.

THE PRIVATE LETTER.

The arrest in New York of a former private stenographer of Mr. Harriman for selling to a newspaper a copy of an important letter dictated to him was made under the provisions of the penal code of that state. In this it is expressly stated that if a person willfully and without authority takes a letter, telegram, or private paper belonging to another, or a copy of the same, and publishes the whole or any part thereof he is guilty of a misdemeanor. The stenographer, in confessing his fault, said that he did not know he was violating the law.

The incident calls renewed attention to the usual fidelity of the ordinary man or woman who is trusted with information of a private character. No one who has a large correspondence is entirely freed from the necessity of dictating to a third party letters whose contents concern only the sender and the receiver. Advice and suggestions of the utmost importance are thus made part of the knowledge of a third individual, and if that person proves untrustworthy disastrous results may come. The danger exists in almost every business where trade secrets may be sold by an unscrupulous employé to the advantage of a competitor and the loss of the employer. A stenographic note book or carbon copies of letters may easily be secreted, provided that the desire for such action is present.

It is to the credit of the clerks and stenographers of the country that so little of this is done. Faith and trust are the corner stones of industry. Where there is an occasional breach of trust, such as that brought to light in the New York case cited, there are hundreds of thousands of instances of absolute fidelity to employers. The great majority of the army of workers are not restrained by the provisions of law. They do not keep the business secrets because it is a misdemeanor to give them out. The New York law is not duplicated in many of the states. The real safety lies in the honesty of human nature, which recognizes a trust when it is imposed and responds quickly to confidence when it is given, even if no caution attends it. The occasional offender against such natural honesty only calls attention to the widespread prevalence of the other and better conception.

THAT $173,000 is still at large.

TROUBLE in the state of Forohioker has assumed an acute form.

MILWAUKEE may have sympathized with St. Louis, but it didn't stop making lager a single minute.

IT would be an excellent thing for Chief Collins if he could expurgate his own official record in the same way.

THE only objection to the voting machines probably will come from the political barnacles.

WORD comes from the various pure Vermont maple sugar camps scattered throughout the country that the sap is flowing freely.

ANOTHER blessed result is that there will be less nagging of Supt. Cooley hereafter.

IT is said the whitefish are dying off because the ashes and cinders from the steamers are covering the bottoms of the great lakes and destroying the feeding grounds. All of which is deeply to be regretted, but it is impossible, at this late date, to stop lake steamer traffic in order to save the lake whitefish.

INASMUCH as everybody concerned has denied the story that a fund of $5,000,000 has been raised to defeat "Roosevelt's man," it begins to assume an appearance of probability.

IT is so easy to make brigadier generals that the president is to be commended for his self-restraint in having made only two or three new ones this week.

"THE blight of Hearstism," says the New York World, "has been fatal to the democratic party wherever it has taken hold of the organization." The World, having been on the ground when "Hearstism" began its wild career, and having watched its inception, growth, and decay, is qualified to speak as an expert.

THE straits of Mackinaw were reported to be open a day or two ago, but they may have closed again since then.

MR. BUSSE, according to all accounts, leaves a pretty well organized and thoroughly equipped postoffice for the estimable gentleman, whoever he may be, that is to succeed him.

CHIEF COLLINS has managed with considerable skill to make his removal an event to be anticipated with joy.

A FEW hundred thousand taxpayers would be glad to know what excuse there is now for continuing the official existence of the Illinois and Michigan "canal."

THERE are more than enough excellent Chicago men who emigrated from Pittsburg years ago to have swelled that list of twenty-eight to the desired fifty.

OUT of sympathy for the "strap" hangers, perhaps, the trunk makers have gone on a strike.

CURSING his stupidity in having ventured out at the expiration of the allotted six weeks, the groundhog has gone back into his hole.

IN A MINOR KEY.

Accounting for It.

"Mamma," asked little Emersonia Osgoodson, "who translated the bible?"

"The accepted version of it, my dear," answered her mother, "is the work of learned Englishmen."

"Englishmen! Then that is why there is no Epistle to the Bostonians!"

No Limit.

"Ruggles, I congratulate you on that bequest from your deceased uncle. You'll be able now to buy an automobile."

"To buy an automobile, Ramage? Great Scott! I'll be able to keep one!"

Uncle Allen.

"There is so much dirt in politics," said Uncle Allen Sparks, "that when you mix unlimited whisky with it you don't wonder at the campaign mud."

His Specialty.

"Grandpa," asked Tommy, "how big a fish did you ever catch?"

Grandfather Tucker's eye lighted up.

"I never was much at fishing, my boy," he answered. "If you should ask me how far I could hop, step, and jump, though, when I was a young man, you'd find that I can make any fishing liar look sick."

C. W. T.

MARQUISE DE FONTENOY.

Copyright: 1907: By the Marquise de Fontenoy.

LORD KINNAIRD, who has just been appointed by King Edward to be his lord high commissioner to the annual church assembly at Edinburgh next month, where for a fortnight he will enjoy vice regal honors, holding royal court in the ancient palace of Holyrood, is as noted for his evangelical enthusiasm as he is for his devotion to all athletic sports. He is president of the international council of the Young Men's Christian association, and when he is not holding revival meetings or preaching—having achieved some celebrity in Scotland as a pulpit orator—is engaged in organizing football and cricket matches, "kicking off" in great style in most of the big football matches. He has been president of the National Football Association of England for many years, founded the old Etonians' football club, and in his boyhood days won much college fame as half back. In between times he may be found at the banking houses of either Ransom, Bouverie & Co. or of Barclay & Co., of both of which he is the chairman.

His title is an old one, having been created in 1682 in recognition of the services to the crown of Sir George Kinnaird, who was one of the Lords of Convention of whom Claverhouse spoke and who were distinguished for their loyalty to the Stuart cause. Lord Kinnaird has a grand old place in Perthshire—namely, Rossie Priory, where, when in residence, he preaches each Sunday to a large congregation from the pulpit of his private chapel. Curiously enough Kinnaird castle, in the neighboring county of Forfar, belongs to Lord Southesk, chief of the clan of Carnegie, and now on his way to this country to be the guest of Andrew Carnegie at the inauguration of the Carnegie institute.

Lord Kinnaird, who is a frequent visitor to America, has likewise a stately town house in St. James square, which for several seasons he placed at the disposal of the late Mr. Gladstone. His eldest son, like the other first born of Scottish viscounts and barons, bears the title of the master. He is a fine, tall young fellow, whose disposition towards philanthropy and evangelism is tempered, as in the case of his father, by his pronounced tastes for everything athletic.

Prince Henry Sayn-Wittgenstein, whose death has just taken place at St. Petersburg at the age of 28, was the only surviving son of Prince Frederick of the same ilk, his elder brother having been killed a few years ago in a duel at St. Petersburg, of which a French demimondaine was the chief cause. Neither the late Prince Henry nor yet his father, who survives him, will be found in those pages of part II. of the Almanach de Gotha that are devoted to the mediatized or formerly sovereign houses of Germany and among which are comprised the Sayn-Wittgensteins. The fact of the matter is that Prince Frederick, though a most amusing man of the world, became involved in so many unsavory scrapes in Germany that his father in conjunction with the other adult members of the family deprived him of all his rights and prerogatives as eldest son and as heir to the family honors. He was ultimately debarred from the use of the name and title of a Prince Sayn-Wittgenstein, and reduced from the rank of a mediatized prince to that of a mere noble with a title of Count Altenkirchen.

Amongst his most sensational freaks was a trip to China, whither he was sent by way of exile and punishment for his shortcomings and where he availed himself of the absence of the German envoy at Peking to pass himself off there as a prince of the reigning house of Prussia, being received in that capacity with royal honors by the Chinese government and imperial court. The German envoy receiving an intimation of what was going on hastened back to Peking and as he arrived Prince Frederick discreetly vanished from the scene and hastily left China.

Then, too, the prince married at Berlin one of the lovely daughters of the Banker Lilienthal, one of whom was the wife of the Belgian envoy, Baron Northomb. After living with her two years he became tired of her and discarded her, securing a dissolution of the marriage on the ground that being a captain of Prussian cavalry he had failed to obtain the consent of the commander of his regiment, which is indispensable to the validity of marriages contracted by officers and soldiers. His two children in consequence thereof were rendered illegitimate and their fate excited so much sympathy in high quarters that they were ennobled with the name of "Von Falkenberg," while their father was sentenced to a term of military imprisonment for having conducted himself in the matter without due regard to the laws of honor, governing the conduct of officers of the German army.

His brother, Prince Louis, who had married another of the Lilienthal sisters, and who was a most chivalrous, high principled gentleman, passionately devoted to his wife, died suddenly at Rome, bequeathing to her all his possessions by will. Prince Frederick, her brother-in-law, however, originated a movement among the members of the family whereby the will of Louis was set aside on the ground that being of bourgeois birth Amelie Lilienthal could not have married Louis on a footing of equality or otherwise than morganatically and consequently that she had none of the rights and prerogatives of a widow of a prince of the house. Not only was she prevented from inheriting a single atom of his property and debarred from the use of his name and title but she even found it impossible to recover the handsome dower which she had received from her father on her marriage. Her treatment excited much popular indignation, the more so as she had been presented at a number of German and foreign courts with her husband as full fledged Princess Sayn-Wittgenstein and was made the subject of a number of sensational lawsuits, which were decided against her. Today she is the wife of Baron Hans de Reischach, whose brother is grand master of the horse to the kaiser.

It was, however, Prince Frederick's marriage to an actress of the name of Wilhelmine Hagen which, in conjunction with some unsavory episodes, finally drove Prince Frederick out of the German army and out of the ranks of his family and reduced him to the status of a Count Altenkirchen. For a time he vegetated as such in Berlin. But finding that many of his former friends and relatives turned their backs upon him, he betook himself to Russia with his actress wife, secured letters of naturalization as a Muscovite citizen, and ultimately managed to induce the czar to bestow upon him the Russian title of Prince Sayn-Wittgenstein, of which he had been deprived in Germany, and to the compulsory surrender of which he had given his written consent at Berlin. That is why he figures as a Russian among the mere nobles of part III. of the Almanach de Gotha and not among the other Sayn-Wittgensteins in part II., devoted to the mediatized houses of Germany. His actress wife is, of course, a full fledged Russian princess. The prince is a brother of the late Princess Clovis Hohenlohe, wife of the chancellor of the German empire, the publication of whose memoirs created so great a sensation last year.

Young Prince Henry's wife, now his widow, was formerly a maid of honor to the czarina and a daughter of Dimitri Nabokoff, who was minister of justice under Czar Alexander II. His elder brother, the one killed in a duel by Prince Anatole Bariatinski, bore the name of Alexander, and it is only fair to add that he was quite unacquainted with the demimondaine for whose sake he lost his life. The woman had been making fun in a railroad carriage of the appearance of Prince Bariatinski, who was a perfect stranger to her, and had wound up by inquiring what nationality he belonged to. He replied that he was Russian, but declined to believe her assertion that she was a Parisian, saying that Parisiennes had the reputation of being better bred and more courteous in their behavior. The woman alighted at the next station, insisted that she had been grossly insulted, and seeing a young officer in uniform—namely Alexander Wittgenstein, appealed to him for protection. His intervention in her behalf was, of course, resented by Prince Bariatinski and the fatal duel ensued.

The Danger.

Carsone—"The doctors say kissing is dangerous. That it is likely to breed a fever?"

Gebhart—"What fever?"

Carsone—"Matrimonial!"—Young's Magazine.

Is Any Needed?

Fred—"I hear you have taken up the study of palmistry. Do you really believe in it?"

Jack—"Not on your life! But it gives a mighty good excuse for holding hands."—Somerville Journal.

NEWS OF THE THEATERS.

Thomas Orchestra.

The patrons of the Thomas orchestra paid willing and hearty tribute to Sir Edward Elgar yesterday afternoon in Orchestra hall. The eminent English composer had been engaged by the Orchestral association to conduct the latter half of the program, and when he appeared after the intermission he was greeted with applause which compelled him to turn twice and bow his acknowledgments. Three of his compositions—"In the South" overture, his "Variations," and the first of his military marches, "Pomp and Circumstance"—were played under his direction, and after each of them there was again expression of enthusiastic approval and sincere good will. When the last number was ended the orchestra sounded a fanfare, and the audience remained applauding until Sir Edward had returned a second time to the center of the stage and bowed. It was an unusually spontaneous and hearty tribute to a man who has come to loom large in the musical world of today and in whom American music lovers take a kind of quasi-national pride. His being English seems to make him a little more one of our own than are the composers of other nations.

Sir Edward came forward with nothing of the "prima donna conductor" in his manner. There was a positive suggestion of shyness about his bearing both then and whenever he turned to bow to the applauding audience. A man tall and slender, he walks with the slight stoop that tells of the student. He is about middle age, his hair and mustache just beginning to be tinged with gray, his features strong and clear cut, and his eye telling of a nature at once kindly, modest, and sincere, but strong. The impression made by his personality is that of a man who is genuine, who underestimates himself and his abilities rather than overestimates them. There was nothing of egotism or parade about anything he did yesterday. The work was there to be done and he did it. If the auditors were pleased he was gratified and appreciative of their kindness to him. Rarely has a musical lion impressed as so modest as did he yesterday. And yet there was nothing of weakness or servility about his attitude.

As for his conducting, it is not that of a director born to command. Excellent musician and composer that he is, Sir Edward Elgar is not a great conductor. His beat is the long straight beat of the British bandmaster and it frequently is indefinite and unsteady. He stands with feet well apart and with body noticeably bent at the hips, and there is little of grace or flexibility about his leading. He cannot be called awkward, but there is not about his work those qualities which tell of the born conductor.

The men of the orchestra gave him their closest attention and heartiest sympathy yesterday, and the result was performance of the three compositions which was technically and tonally of highest worth. Sir Edward himself seemed genuinely pleased, and his assertion after the concert that the "work of the orchestra surpassed all his fondest expectations" evidently was the expression of his true feeling.

As for the reading of the works, it differed from those to which we have been accustomed in that the tempo of both the Overture and the Variations was distinctly slower. There was not a dragging of the speed, but all was played with more deliberation and more of breadth. The result was something of gain in the Variations for they acquired thereby more of clarity and each one of them took on increase of individual character and interest. The Overture, however, suffered through the slow tempo in that the work impressed with its extreme length—an impression which is lessened even if not wholly avoided when a shade brisker speed is employed. The March was given with a spirit and animation which made it truly stunning. This was, so far as effect was concerned, the high point of Sir Edward's work of the afternoon, and it roused the audience to genuine enthusiasm.

The first half of the program which was under Mr. Stock's leadership was made up entirely of the work of "living composers." It included the "Wallenstein's Camp" from D'Indy's "Wallenstein" Trilogy, Glazounow's "musical picture" "Spring," an orchestral fantasy by Converse called "The Mystic Trumpeter," and the "Love Scene" from Richard Strauss' opera, "Fire Famine"—picture music, all of it. The Converse composition was a complete novelty. It consists of an endeavor to translate into tonal idiom the emotions voiced in the Walt Whitman poem, "The Mystic Trumpeter." The young American has omitted the fourth stanza of the poem from his musical scheme, but each of the other five stanzas he has taken as a sort of "motto" for a corresponding number of short tonal pictures of the moods they express. The first is the peace found in nature; the second, the love that enfolds and vivifies all; the third the turmoil of war and wreck; the fourth the depression felt at the contemplation of humanity's wrongs and bondage; and the fifth a pean of joy. The poem is one suited to translation into music as such subjects go, and Mr. Converse has accomplished much that compels approval and admiration. His musical thoughts are not especially significant as far as the thematic materials themselves are concerned, but his command of the colors of the orchestral palette is great, and he secures instrumental colorings that are of marked beauty and effectiveness. The most original and most telling portions of the composition are the "introductions" to the various sections. In each of these the suggestion of the mystical quality of the "trumpeter" whom the poet heard is remarkably obtained. Especially the opening of the work is strikingly beautiful and masterly.

The Glazounow "Spring" has been heard here twice before. It is a pleasing bit of tonal painting and was exquisitely played yesterday. The "Wallenstein" was given with brilliancy, and the excerpt from Mr. Strauss' unpleasant opera was made effective more through the manner in which it was performed than through any vast musical thoughts it contains or emotional message it voices.

The same program will be given tonight, commencing at 8:15 o'clock.

W. L. HUBBARD.

PREVENTION OF MINING FRAUDS.

[From Mines and Minerals.]

Promoters are of endless variety, but the man with a straightforward proposition is the only one that need be considered—the others can take care of themselves—and for his protection and that of his clients legal steps should be taken.

Let the legislature of each mining state enact necessary legislation which shall compel any corporation (mining or otherwise) which proposes to sell its stock to the public to file with the proper officer a sworn statement of the general facts relative to the company and its property, with a certified copy of its prospectus and a signed original report by a qualified mining engineer (in mining corporations), all fully protected by proper penalties for misrepresentation.

Let the legislature of each state where stocks of any sort are offered for sale require that all such companies be registered with the proper officer before being offered for sale, and that none be accepted for registration unless proper filing has been made as provided in the state where the mine or property is situated, with a heavy penalty for the sale of stocks of unregistered companies. Such a condition may be a long way ahead, but it would put a stop to wildcatting in mining and all other stocks, would give the miner a chance to make his mine productive and a benefit to the state, and give the small investor an opportunity to buy a real chance in a real mine instead of throwing his money away.

There is usually enough risk in any prospect or new venture into the unknown to satisfy the desire to speculate without adding the natural propensities of the faker to the load that the new venture must carry until the dividend period is reached.

Railway Death Roll.

In the nineteen years since the interstate commerce commission began the collection of facts about accidents, nearly 6,000 passengers, over 48,000 employés, and nearly 90,000 other persons have been killed on American railways, and nearly 1,000,000 more have been crippled or maimed, scalded or crushed, disfigured or invalided; and we still make no protest. For a country that has pride in itself and its "progress," this seems to me a humiliating situation. But the still more humiliating fact is that conditions grow worse year by year.

In 1905 it was twice as dangerous to travel on a railway train or to work for a railway company in the United States as it was in 1895.—Everybody's Magazine.

AMONG THE NEW BOOKS.

JOSEPH M'CABE WRITES A MOST ENTHUSIASTIC BIOGRAPHY OF TALLEYRAND.

He Finds the Statesman Generous, Humane, a Lover of Peace, and Innocent of the D'Enghien Affair. "The Real Louis XV."

TALLEYRAND, the man of wit, satire, politeness, social amiability, and consummate adroitness in affairs both large and small, has an enthusiastic biographer in Mr. Joseph McCabe (D. Appleton & Co.). In this book Mr. McCabe has undertaken his third study of the sons of Mother Church, the two previous being Abelard and St. Augustine. He is not one of those modern biographers who succeed in maintaining feelings of indifference toward the subject of their biographical impetus. As he was an advocate for St. Augustine, that man with a genius for the simple, so he succeeds in holding a brief for Talleyrand, the most complex and enigmatic of statesmen. He finds him affectionate, good natured, generous, humane, a lover of peace and order, guiltless of treachery—save in one extraordinary instance—and innocent of the murder of the duc d'Enghien.

He does not even accuse him of selfishness when he at length refused to be drawn to ruin with Napoleon. Napoleon had ceased to heed his counsel. He begged the emperor to give over his ambitions of world supremacy, and to become "king of France"—advice too moderate for the swollen egotism of one who, seeing much, could by no possibility see Elba, Waterloo, or St. Helena.

It may be that all readers of Mr. McCabe's copious history will not be convinced of the magnanimity, reliability, and largeness of spirit of Talleyrand, but they will at least be bewitched with the depiction of this perfumed knight, who never limps upon a scene that he does not command the attention of his audience, who cannot remain without electrifying it, nor depart without leaving behind him a theme for conversation. When there was circulated a rumor that George III. had passed to his Hanoverian fathers, a foreign minister called on Talleyrand to ask his opinion. "Well, some say he is dead and some say he is not," said the minister of foreign affairs. "I may tell you in confidence that I don't believe either." When an Englishman of plain features was boring almost to extinction a company with a recital of the charms of his mother, Talleyrand broke in with: "It must have been your father, then, who was not good looking." Once a person took the liberty of asking him what had passed at the council. "Three hours," said Talleyrand, yawning. A friend of reckless life met him and complained of suffering from an indigestion "the pains of hell." "What, already?" cried Talleyrand.

It is the recountal of the development of his character, those chagrins and subtle revenges, those friendships which were half hates, those boldnesses which covered timidities, that wisdom which was purely politic, in which the interest of the book lies. Life, in which other men dully worked, was a playground for this satirist. He had a little intellectual Olympus in which he felt justified in abiding, watching with the eyes of a careless god the struggles, follies, and excesses of other men. He met trying events with the most intellectual forms of bravado. When it was suggested to him, after the scandal of d'Enghien, that he resign from the ministry, he said: "Because Napoleon has committed a crime, is that any reason why I should be guilty of a blunder?" It would seem, if Napoleon was the scourge of Europe, that Talleyrand was the rapier of France. He could not even give a piece of state advice heavily or with dullness. "Kill each other or embrace!" he begged certain provincial contestants in the days of the revolutionary risings. He was consulted by the greatest, and he rushed brilliantly to conclusions over which they labored; but it seems even at this date as if the conclusions of other statesmen, attained by severe labor, had about them a quality of sincerity which were lacking in these swift judgments of Talleyrand, who might be right, but who would not have minded if he had been brilliant and wrong.

He lived to be 84, and he purchased a churchly burial by a sort of recantation of many rebellious acts and utterances. There was a tradition to the effect that, when his body lay in the hearse, and the driver called out the usual question, "What barrier?" a deep voice from underneath the hearse replied: "La barrière de l'enfer."

"Well, it is well enough to pass judgment upon this man whose intellect surpassed that of the master he served—that master of masters, who would be served even by kingdoms—it is easy to condemn his vicious tongue, his circuitous actions, his terrible secrecy; but which of us would not journey far and fasting to be put in the Paris of the '80s, when Talleyrand sat daily among the most brilliant talkers of the town and held them spellbound with his wit, his sallies, and his theories? Life was for him a sort of background to the salon, the court, and the council. He had the brightness of the meteor, but the durability of a star. When he went out the beams shot from his wonderful personality continued long to dazzle men. Indeed, they have not yet ceased to do so. Mr. McCabe is to be congratulated upon having transferred to paper so vivid an impression of this amazing man.

It is Appleton's, also, who publish Lieut. Col. Andrew Haggard's "THE REAL LOUIS XV." This book follows his "Side Lights on the Court of France," his "Louis XIV. in Court and Camp," and his "Regent of Roués." It is not apparent to a casual reader that the author has shed any new light upon the character of the pleasure mad king, whose urbanity was held to be sufficient compensation for any insult he might inflict. But the picture of the abject court, of the fawning mistresses, of the king whose arrogance reached to heaven is well drawn.

Necessarily, the depiction of the character of Mme. Pompadour plays a large part in the book, and never has her assiduity, her powers of domination, her zest for life—life in its most emphasized aspects—been more engagingly or consistently chronicled.

What extraordinary human beings circled around her and her royal slave! Voltaire, Diderot, Montesquieu, d'Alembert, Saint-Germain, d'Eon, Richelieu, Rousseau—egotists all. They require the vivacious touch if they are to be truly presented, and Haggard has that, though he can give due importance to a subject and be as grave as the best—or the worst—of historians when the need arises.

To be sure, there is a limit to the amount of time one wishes to devote to the contemplation of this profligate monarch and his succession of mistresses. One marvels at the utter concentration upon themselves of which they were capable. Disinterestedness, patriotism, public interest, benevolence seem out of their comprehension. The world is interesting merely as related to themselves. This destructive selfishness of theirs, put in contrast with Napoleon's constructive and intelligent selfishness, makes him tower above them like a cathedral above a chapel.

The portraits of the personages who play their part in the books add greatly to the interest.

ELIA W. PEATTIE.

ROLLO OGDEN'S LIFE OF GODKIN REALLY A HISTORY OF OUR TIMES.

Intimate Letters Written by the Late Editor of the Nation Give Pictures of Men and Events as He Saw Them.

THE "LIFE AND LETTERS OF EDWIN LAWRENCE GODKIN," edited by Rollo Ogden (Macmillan), is more than the life of Mr. Godkin; it is a political and social history of his time, which is our time. Mr. Godkin held a unique position in this country. He was the editor of two journals, the Nation first, the Evening Post later—whose combined circulation hardly counted, as circulations go, but for influence during his editorship outweighed any weekly or daily published in New York. Mr. Godkin was a man of strong and original personality. He might infuriate you; you might register a vow to stop your subscription to the Evening Post, but you would not do it. His editorials at times irritated one to the limit of patience, but at the same time one admired and respected the spirit behind them. It was said by some one, I do not know positively who—Mr. Choate has been accused—that a New Yorker hardly knew what to do, with the Sun making vice attractive in the morning, and the Post making virtue odious in the evening. This is one of the epigrams that are only half truth, but it amused the readers of both papers immensely. Mr. Godkin was popularly supposed to be very brusque and ill mannered. He was only brusque with his pen. Mr. Godkin, as every one knows, was an Irishman by birth, but English by training. His nationality was often held against him, for what reason I cannot imagine, as so many good Americans are foreign born. But in this book he speaks as though his birth were an objection to him as an editorial writer.

Mr. Rollo Ogden, who is Mr. Godkin's successor as editor of the Evening Post, is to be complimented on what he has accomplished in this "Life," and the way he has accomplished it. I should imagine that Mr. Godkin would be pleased if he knew with how much taste and discretion and genuine appreciation his associate of many years has done his task, if one may describe a labor of love as a task. Mr. Ogden has given us scores of Mr. Godkin's letters, not always saying to whom they were addressed, by the way; and in these, of course, lies the great interest of the book. Mr. Godkin was as outspoken in his editorials, but his style was naturally not so intimate as in his letters. I am amused by a reference in a letter written in 1858 to the fact that Edward Everett had been induced to write for the New York Ledger. In the light of present day temptation to authors, one cannot but smile:

The proprietor was four or five years ago a journeyman printer, but by lavish use of puffery in aid of this periodical has amassed a large fortune, a la Barnum. He wrote to Edward Everett a few days ago offering to pay over to the Ladies' Mount Vernon association in aid of the purchase of the house and tomb of Washington—a project in which Mr. Everett is greatly interested—the sum of $10,000 in case the latter would undertake to write one article in the Ledger every week for one year. To the astonishment of the whole union the ex-ambassador, ex-secretary of state, ex-president of Harvard university, ex-editor of the Greek Reader, the scholar, the exquisite, the one aristocrat of "the universal Yankee nation," has accepted the proposal, the money has been paid over, and he begins a series of contributions, to be entitled the "Mount Vernon Papers," in a few weeks, and Bonner, the proprietor of the publication, will, no doubt, shortly fill the whole sides of the newspapers with announcements of the fact.

In a letter written from Paris in 1862 Mr. Godkin writes to his friend, Charles L. Brace:

The southerners have beaten us hollow in the management of public opinion on this side of the water. You know how much more of the work of diplomacy is done in social intercourse than by note writing; and yet no member of our legation here speaks one word of French. Dayton goes to see Thouvenel with a hired interpreter! And the story goes that the interpreter sells the conversations to the southern commissioners. I don't vouch for this, but it's funny. The secretary of legation is a common, New Jersey horse jockey, who can't speak English decently. As to French, I am told he and his teachers both despair.

Lincoln's conquest of Godkin, Mr. Ogden tells us, as of the country and universal fame, was gradual. At first he was repelled by the president's "down at heel manners," and in this he was not unlike many of Linc

BUSINESS IN FINE SHAPE.

AVERTING OF RAILROAD STRIKE PLEASES COMMERCIAL MEN.

Spring Trade Shows Heavy Advance in the Leading Branches, and the Remarkable Volume of New Demands, According to Dun & Co., Reflects Continued Strength in the Buying Power—Increased Factory Production.

In its weekly review of Chicago trade Dun's Review, published by R. G. Dun & Co., will say:

"In conceding higher wages to train men and averting a possible serious tieup of freight the managers of western roads have brought relief to business interests which would otherwise have been adversely affected.

"Spring trade shows steady advance in the leading branches and the remarkable volume of new demands reflects continued strength in buying power. Factory production, wholesaling, and forwarding of finished products and general merchandise exceed those of a year ago.

"Railroad earnings continue to reflect steady expansion in tonnage and much new track work and other improvements are now well started at various western points.

"Failures reported in the Chicago district numbered 13, against 22 last week and 22 a year ago. For the first quarter of this year the similar failures totaled 296, against 339 in 1906 and 360 in 1905.

"Bank clearings, $233,776,845, exceed those of corresponding week in 1906 by 15.8 per cent."

Trade in Nation at Large.

New York, April 5.—R. G. Duns & Co.'s weekly review of trade tomorrow will say:

"Trade responds to seasonable weather, distribution of spring merchandise fully equaling sanguine expectations, and country merchants purchase liberally from wholesalers at leading centers. Reports from principal cities are uniformly favorable, active business being accompanied by further improvement in collections.

"Leading industries are fully occupied, and no strikes of more than local significance have materialized thus far. Manufacturers are busy on goods for early shipment, and sample business for later seasons promises continued activity. Improved traffic conditions make deliveries more prompt.

"Few lines of finished steel can be delivered promptly, mills averaging four to six months' capacity engaged, and quotations are consequently well maintained.

"Primary markets for textiles are more quiet, but there is no diminution in the output of mills."

As Seen by Bradstreet's.

Bradstreet's tomorrow will say:

"All reports as to trade at wholesale and in jobbing circles in the first quarter are in a high degree favorable, and failure returns confirm the smallest number of casualties for a generation past. Reports from most leading industries are still of full order books and of backward deliveries. There is, however, slightly more manifest a disposition to move more conservatively as regards distant positions, some easing of metal quotations, and a softening of asking prices for various products, and the jewelry, shoe, leather, and wool trades note quiet, pending a clearer view of later developments. In the dry goods trade there has been something like a lull in jobbing lines, now that the first rush of spring demand is over, and the course of retail trade will be closely watched."

Bank Clearings for Week.

Bradstreet's bank clearings report for the week ending April 4 shows an aggregate of $3,060,411,000, as against $3,063,202,000 last week and $3,134,603,000 in the corresponding week last year. Canadian clearings for the week total $64,226,000, as against $25,352,000 last week and $71,493,000 in the same week last year. The following is a list of the cities:

		Pct. inc.	Pct. dec.
New York	$1,932,482,000		6.1
Chicago	225,885,000	15.0	
Boston	181,500,000	7.9	
Philadelphia	146,600,000		7.1
St. Louis	56,370,000	3.8	
Pittsburg	54,782,000		9.6
San Francisco	48,940,000	2.7	
Baltimore	27,878,000		4.7
Kansas City	28,506,000	20.1	
Cincinnati	28,593,000	4.3	
New Orleans	13,961,000		13.1
Minneapolis	19,007,000	9.0	
Cleveland	17,551,000		6.3
Louisville	14,060,000	5.2	
Detroit	11,975,000	8.4	
Los Angeles	13,293,000	17.7	
Omaha	10,421,000	10.3	
Milwaukee	9,467,000	17.5	
Seattle	8,941,000		.3
St. Paul	7,987,000	18.6	
Providence	7,300,000		3.0
Buffalo	6,887,000	18.6	
Indianapolis	7,019,000	8.6	
Denver	7,478,000	15.0	
Fort Worth	6,155,000	16.1	
Richmond	5,585,000	8.4	
Albany	7,640,000	38.2	
Washington	6,298,000		1.4
Salt Lake City	4,530,000		.7
Portland, Ore.	6,863,000	49.8	
Columbus, O.	6,474,400	22.5	
St. Joseph	6,541,000	8.8	
Memphis	4,365,000		6.0
Savannah	2,843,000		81.1
Atlanta	4,914,000	16.3	
Spokane, Wash.	6,650,000	47.1	
Toledo, O.	4,519,900	22.0	
Tacoma	4,813,000	28.6	
Nashville	4,060,000		16.5
Rochester	4,832,000		2.7
Hartford	3,442,000	22.4	
Peoria	2,951,000		18.4
Des Moines	3,336,000	22.1	
Norfolk	2,695,000	28.3	
New Haven	2,675,000		1.3
Grand Rapids	†2,270,000	10.7	
Dayton	2,267,000	31.3	
Portland, Me.	2,006,000		6.6
Sioux City	2,189,000	4.0	
Springfield, Mass.	1,294,000	13.9	
Evansville	1,776,000	25.0	
Birmingham	2,280,000	18.3	
Syracuse	1,760,000	27.8	
Augusta, Ga.	1,327,000		25.2
Mobile	1,741,000	14.8	
Worcester	1,799,000	15.1	
Knoxville	1,601,000	15.5	
Wilmington, Del.	1,598,000	4.4	
Charleston, S. C.	1,308,000		4.3
Chattanooga	1,585,000		1.9
Jacksonville, Fla.	1,441,000	6.5	
Wichita	1,420,000	36.6	
Wilkesbarre	1,191,000	13.3	
Davenport	1,402,000		26.8
Little Rock	†1,181,000	76.5	
Wheeling, W. Va.	1,250,000	22.1	
Fall River	997,000	1.1	
Kalamazoo, Mich.	1,208,000	44.3	
Topeka	681,000	30.2	
Springfield, Ill.	924,000	11.4	
Helena	913,000	34.8	
Fort Wayne, Ind.	772,000	15.4	
New Bedford	754,000	25.8	
Lexington	679,000	5.7	
Youngstown	1,058,000	54.8	
Erie, Pa.	682,000	22.6	
Macon	777,000		5.4
Akron	717,000	32.7	
Rockford, Ill.	687,000	58.4	
Cedar Rapids, Ia.	726,000	30.1	
Chester, Pa.	650,000	31.2	
Binghamton	559,000	8.8	
Fargo, N. D.	486,000		1.8
Lowell	552,000	20.4	
Canton, O.	762,000	18.2	
Bloomington, Ill.	606,000	1.2	
South Bend, Ind.	445,000		....
Quincy, Ill.	406,000	18.6	
Springfield, O.	487,000	17.0	
Sioux Falls, S. D.	462,000	23.5	
Mansfield, O.	409,000	2.7	
Decatur, Ill.	351,000	27.6	
Fremont, Neb.	295,000	11.4	
Jacksonville, Ill.	283,000	23.7	
*Lincoln, Neb.	1,358,000		....
*Oakland, Cal.	3,436,000		....
†Houston	28,727,000	24.2	
†Galveston	12,809,000	17.1	
CANADA.			
Montreal	$ 22,914,000	17.8	
Toronto	20,060,000		11.6
Winnipeg	8,617,000	6.9	
Ottawa	2,804,000		.5
Vancouver, B. C.	2,755,000	21.4	
Halifax	1,289,000	21.7	
Quebec	1,484,000		.7
Hamilton	1,481,000		2.2
St. John, N. B.	911,000		9.8
London, Ont.	1,240,000	9.4	
*Calgary	1,274,000		....
*Edmonton	758,000		....

*Not included in totals because comparisons are incomplete. †Not included in totals because containing other items than clearings.

Child Smothered in Folding Bed.

Florence Davidson, 3 years old, 1460 Wabash avenue, was smothered in a folding bed yesterday. The mother, Mrs. D. F. Davidson, had left the child sleeping, and when she returned at 10:30 o'clock she found the bed had closed itself with the child inside.

Armour Team in London Horse Show.

J. Ogden Armour shipped to London, England, yesterday Armour & Co.'s prize team of draft horses, which will be exhibited there in June at the Olympia horse show. Nine horses were sent to uphold the fame of Chicago for handsome drawing horses.

IN THE SOCIETY WORLD.

LUNCHEON AND DINNER TODAY FOR MRS. JAMES BRYCE.

Mrs. Watson Blair and Mrs. Marshall Field to Be the Hostesses—Dinner Last Night Given by Mr. and Mrs. MacVeagh for the Ambassador and His Wife—Mrs. Bryan Lathrop to Give a Tea on Monday for Miss Caroline McCormick.

Mrs. Marshall Field will give a dinner this evening for Mrs. James Bryce, who, with her husband, Ambassador Bryce, arrived in town yesterday to be the guests for several days of Mr. and Mrs. Franklin MacVeagh, 103 Lake Shore drive. Mrs. Watson Blair, 164 Rush street, will entertain Mrs. Bryce at luncheon today. The ambassador will be at the Commercial club luncheon and dinner while these affairs are going on. Mr. and Mrs. MacVeagh entertained twenty guests at dinner last evening for their guests, and later about fifty others were received. Mrs. MacVeagh was unable to do the honors of hostess, having sprained her ankle a day or so ago, and in her stead several of her dinner guests received for her.

Mr. and Mrs. James B. Waller, 369 Superior street, will give a small dinner on Monday evening, taking their guests later to the opera.

Mrs. Bryan Lathrop, 77 Bellevue place, will give a tea on Monday afternoon at 5 o'clock in honor of Miss Caroline McCormick, who, with her mother, Mrs. William G. McCormick, are here from Baltimore to visit Mrs. Herbert Stuart Stone in Glencoe. Mrs. Stone is Mrs. McCormick's daughter.

Mrs. Joseph Kirkland and Miss Caroline Kirkland, 161 Rush street, gave a small tea yesterday afternoon in honor of their guest, Mr. Charles Caryl Coleman, the artist. Mr. Coleman has been spending the winter in this country. His residence is on the island of Capri, Italy, and he has also a studio in Rome. He leaves today for the east.

Mrs. Charles Durand and Mrs. E. B. MacClanahan of Lake Forest, who have been in town during the winter at 2218 Calumet avenue, gave a dance last evening at the Hotel Metropole. It was a young people's affair, and in honor of Miss Ruth Archbald of Scranton, Pa., who is the guest of Miss Anna MacClanahan. Mrs. Durand and Mrs. MacClanahan will open their Lake Forest residence at the end of this month.

Mrs. Russell Tyson, 205 Goethe street, will entertain the members of the Causeries du Samedi today. Dr. Brugnot will lecture on "French Drama in 1907."

Today will bring the wedding of Miss Katherine Rawn, daughter of Mr. and Mrs. Ira Griffith Rawn, 4830 Greenwood avenue, to Mr. Ralph Coburn of Boston. It will be a large one in St. Paul's Episcopal church, the ceremony to be performed at 4:30 o'clock in the afternoon. A reception will follow at the family residence.

Another wedding will be that of Miss Gertrude Turner, daughter of Mr. and Mrs. Edward A. Turner, 227 East Forty-seventh street, to Mr. Arthur Clement Wild. It will take place at 7:30 o'clock this evening at the residence.

TRIAL OF TEACHERS SECRET.

Milwaukee School Board Refuses to Hear Charges of Immorality in Public Session.

Milwaukee, Wis., April 5.—[Special.]—Because of charges of immorality made against some of the city school teachers the board has been holding many secret sessions recently. One of the directors today admitted the star chamber sessions had been held and said the O'Connor bill demanding public hearings will be ignored by the trustees in all such hearings.

CARSON PIRIE SCOTT & CO

Misses' Eton Suits and Girls' Guimpe Dresses

We Illustrate Two Styles

Portraying as they do an almost infinite variety of distinctive style features, it is a problem to select those that will appeal most strongly to the greatest number—our best endeavor is represented in the ones we describe herewith:

The Suits at $25.00

Misses' Eton suits in fancy striped novelty material, also plain colors. Coat trimmed in taffeta silk braid, gilt buttons and buckles, plaited elbow sleeves with fancy cuff, all-silk lined coat with silk and braid girdle, full plaited skirt—sizes 14, 16 and 18 years, various styles, one as illustrated. $25.00.

The Dresses at $8.75

A decidedly attractive value in girls' guimpe dresses (as illustrated) comes in white and colored barred dimity, trimmed in bands of embroidery and Valenciennes lace. Short sleeves, full plaited skirt. The dress comes in the following sizes: 4, 6, 8, 10, 12 and 14 years, and is specially priced at $8.75.

Misses' Silk Jumper Suits, $20

Misses' silk jumper suits in checks and plain colors, fancy suspender straps, piped in silk, shirred girdle, full plaited skirt—sizes 14, 16 and 18 years—$20.00.

Girls' ¾ Length Coats, $5.75

Girls' ¾ length coats in red, blue and brown paca, trimmed in fancy braid and metal buttons, full box back and double breasted front. 4, 6, 8, 10, 12 & 14 yrs., $5.75.

Fourth floor, north room.

Misses' and Girls' Hats Moderately Priced

A popular priced millinery section for misses and girls is featured by an extremely wide range of becoming styles for the new season.

Noticeably strong in its exclusive features, the spring showing presents the desirable condition of a certainty of satisfying individual requirements.

The "Drury," in Manilla straw, with Persian scarf, priced at $2.75.

The "Le Brun," in Milan straw, in all colors, beautifully trimmed and a becoming style, priced at $2.95.

From the many we mention the leghorns, which are beautifully trimmed with flowers of the field and tiny roses. Moderately priced at from $5.00 up to $12.50.

Third floor, south room.

The New Macmillan Books

B. L. PUTNAM WEALE'S *important new book*

The Truce in the East and Its Aftermath

By the Author of "The Re-Shaping of the Far East," etc.

Cloth, 8vo, with illustrations and map, $3.50 net.

MR. WEALE'S book on the conditions in Manchuria just before the Russo-Japanese War is, according to the *London Daily News*, "so far superior to all other books on the Russian rule in Manchuria that it may be considered really the only one." He has lost none of his power of thoroughly interesting the reader, while supplying information of the greatest importance to students of Far Eastern Politics. His lively, picturesque narrative discusses the new position of Japan, its promise and its menace; the present and the future of China; and the ways in which the great Powers have been affected by the results of the war.

AN UNCOMMONLY INTERESTING BIOGRAPHY

The Life and Letters of Edwin Lawrence Godkin

Edited by ROLLO OGDEN, Editor of the New York Evening Post.

Two volumes, crown 8vo, $4.00 net.

"If on every educated American's most accessible shelves 'Godkin's Life' could have its fitting place alongside Curtis's 'Addresses and Orations,' the 'Letters of James Russell Lowell,' the 'Life of William Lloyd Garrison,' by his sons, and Bryce's 'American Commonwealth,' there would be little ground for pessimism as to the future of Democracy in America."
—*The Dial.*

MARION FOSTER WASHBURNE'S

Family Secrets

The experiences and discoveries of a family who, for the easier practice of economy, move into a little suburban village—and construct a new philosophy of life to fit their new world. *Cloth, 12mo, $1.25.*

Published by THE MACMILLAN COMPANY 64-66 5th Ave., N. Y.

OUT TO-DAY

EDWIN ASA DIX'S NEW NOVEL

Prophet's Landing

Joel Harney applies modern business methods to his country store. What happens to the town, to its lovers and workers, to Joel and the Prophet, makes a deeply moving story, lightened with flashes of delightful humor. $1.50

CARL EWALD'S NEW BOOK

The Spider and Other Tales

Delightful stories translated from the Danish by A. Teixeira de Mattos that tell of the facts of natural history in a style of humorous satire as amusing to grown people as it is interesting to children. $1.00

The Best and Latest Fiction

F. HOPKINSON SMITH'S **The Veiled Lady**

Picturesque adventure, lively romance, genial humor and good stories told inimitably by the best of our story tellers. Illustrated, $1.50

CLARA E. LAUGHLIN'S **Felicity**

A thrilling and deeply interesting story of theatrical life from the inside.

"The story is quite out of the common, and full of vivid interest."—*N. Y. Times.* Illustrated in color, $1.50

QUILLER-COUCH'S **Poison Island**

A thrilling tale of treasure hunting by the most original of all bands of seekers after gold. His best story since "The Splendid Spur," and already in the third edition. $1.50

EDITH WHARTON'S **Madame De Treymes**

"We know of no book in which the virtues of the short story are united with the virtues of the novel in a higher degree."—*N. Y. Sun.* Illustrated in color, $1.00

CHARLES SCRIBNER'S SONS

LANGFORD

READY APRIL 13

AMUSEMENTS

TONIGHT AT 8 GARRICK MATINEE TODAY
DAVID BELASCO Presents
WARFIELD in "THE MUSIC MASTER."
Seats at the Box Office for all Performances. No mail orders. Advance sale 9 a.m. to 6 p.m. only.
TOMORROW NIGHT ONLY Grand Opera in English "LA TRAVIATA" By the Chicago Opera Club. Chorus of 60. Orchestra of 30

GREAT NORTHERN TONIGHT 25-50-75 25 & 50c MATINEE TODAY.
Vaudeville's Cleverest Graduates.
YORKE & ADAMS in Bankers and Brokers
Next Week—BUSTER BROWN.

TONIGHT, Sat., Apr. 6, W. Side Auditorium
The Milliners' Reception and Ball, given by the C. M. Co. employes. Large hall. Good music. A good time assured.

VERY HIGH PRAISE

William de Morgan's

JOSEPH VANCE

"Revives the best traditions of the Victorian era.

"No better story in the fiction of our time.

"A perfect piece of writing."

From a leading review in the N. Y. Tribune. The complete review on request.

HENRY HOLT & COMPANY NEW YORK

AMUSEMENTS

WHO'S WHO In Musical Comedy
To Be Found in the International Success, THE
BELLE OF MAYFAIR
Delightful Mixture of Music, Color, Comedy and Dancing.
COLONIAL THEATER BEAUTIFUL.
Every Night. Matinees Wednesday and Saturday, 50c to $1.50. Central 3033.
FASHION MATINEE TODAY

LA SALLE MATINEE TODAY
Near Cecil Lean and Florence Holbrook in
THE TIME THE PLACE and THE GIRL
See the dancing "Broilers."

WHITNEY Van Buren-st., Bet. Wabash & Michigan-ave.
"A winning play."—O. L. Hall, Journal.
The Musical Winner A KNIGHT FOR A DAY
With JOHN SLAVIN, MABEL HITE and Great Cast
MATINEE TODAY.

SUBSCRIBE FOR THE TRIBUNE.

A NOVEL OF SENSATION

THE ADVENTURESS

"The Adventuress" is a novel of sensation. If you like a book that fairly bristles with action, bubbles with incident, that seethes with all the good points of the story teller's art, by all means read "The Adventuress."

Illustrated by Harrison Fisher.

At all Booksellers. Price $1.50.

T. J. McBRIDE & SON, Publishers, New York.

AMUSEMENTS. AMUSEMENTS.

COLISEUM
THIS AFTERNOON At 2:15
TONIGHT at 8:15
Every Afternoon and Night until April 24, inclusive.
RINGLING BROS. CIRCUS

THE NEW THRILLER

MISS LARAQUE
IN THE DEATH-DEFYING, ACTUAL, COMPLETE AND ONLY AUTOMOBILE SOMERSAULT EVER PERFORMED
TEN TIMES MORE TERRIFYING THAN LAST YEAR'S AUTOBOLIDE ACT
Reserved Seats 50c, 75c, $1 and $1.50; Box Seats $2; Gallery 25c
Seats now on sale at Lyon & Healey's and at Coliseum Box Office. Tel. Calumet 1216.

GOODRICH BOATS EVERY NIGHT
TO MUSKEGON
GRAND HAVEN
Fare $1.50
GRAND RAPIDS
Fare $2.00, Leave 7:45 p.m.
TO MILWAUKEE
Fare $1.00. Leave 8:00 p.m.
Boats have Every Convenience for comfort and safety that go to make traveling by water attractive.
City Ticket Office, 101 Adams St.
DOCKS FOOT OF MICHIGAN AV.

THE AUDITORIUM
BEGINNING NEXT MONDAY
GRAND OPERA
FROM METROPOLITAN OPERA HOUSE, N. Y.
DIRECTION MR. HEINRICH CONRIED.
Mon., L'Africaine; Tues., Tristan & Isolde; Wed., Mat., Aida; Wed. Eve., Madame Butterfly; Thurs., Tannhauser; Fri., La Boheme; Sat. Mat., Tosca; Sat. Eve., Double Bill, Haensel & Gretel & Pagliacci. Prices, $1, $1.50, $2, $2.50, $3, $4, $5. Boxes, $30. Weber Pianos used exclusively.

POWERS' MAT. TODAY 2 SHARP TONIGHT, 8 SHARP
Last 7 Nights and 3 Matinees—OLGA
NETHERSOLE
Supported by Frank Mills and London Company
Matinee Today—ADRIENNE LECOUVREUR.
Tonight—SAPHO.
Mon. & Tues. Eves., The Awakening
Wed. Mat. & Eve., By Paul Hervieu. (First Time in America).
Thurs. Eve., Carmen. Fri. Eve., Adrienne Lecouvreur. Sat. Mat., Camille. Sat. Eve., Sapho.

GRAND OPERA HOUSE
MATINEE TODAY—2:15
Wagenhals & Kemper Present
ANNIE RUSSELL
As PUCK in
"A MIDSUMMER NIGHT'S DREAM"

ILLINOIS— LAST TWO WEEKS
EVENINGS AT 8. WED. & SAT. MATS. AT 2
MAUDE ADAMS
In J. M. BARRIE'S FAMOUS PLAY,
PETER PAN
Miss ADAMS will play an EXTRA MATINEE THURSDAY, APRIL 11.
Seats Ready This A. M.

CHICAGO OPERA HOUSE
CLYDE FITCH'S Great Society Play
THE GIRL WITH THE GREEN EYES
Bargain Mats. Sun., Tues., Thurs., Sat.—Good Seats, 25c Night Prices 25c-50c-75c
Next Week—"A MESSAGE FROM MARS"

McVICKER'S Jacob Litt, Proprietor.
MATINEE TODAY.
The Greatest Racing Play Ever Written.
"CHECKERS"
Two Weeks only. Ending Sat., April 13.

CONSULT DR. DOPE AT THE
PEKIN THEATER State and 27th sts.
SOCIETY'S FAD.

ACADEMY Mat. Mon., Wed., Sat., Sun., 25c.
TOM WATERS The Mayor of Laughland
...in...
NEXT—THE EYE WITNESS.

ORCHESTRA HALL
THOMAS ORCHESTRA
FREDERICK STOCK CONDUCTOR
TONIGHT at 8:15
LIVING COMPOSER'S PROGRAM
SIR EDWARD
ELGAR
VISITING COMPOSER-CONDUCTOR

P. WIGHT NEUMANN ANNOUNCES
ORCHESTRA HALL TOMORROW EVE. AT 8:15
N. Y. SYMPHONY ORCHESTRA
HAYDN PROGRAM.
CONDUCTOR, WALTER
DAMROSCH And Prominent Soloists
Seats 50c, 75c, $1, $1.50. Boxes $12.

ORCHESTRA HALL
Wednesday Eve., April 3
Sunday Matinee, April 7
VIOLIN RECITAL MARIE HALL
BY
Assisted by LOUIE RASCHE, Solo Pianist and Accompanist

STUDEBAKER EVE. MAT. SATURDAY
Engagement Extended to April 13
THOS. W. ROSS
In Augustus Thomas' Rip-Roaring Comedy.
"THE OTHER GIRL" FUNNIER THAN EVER

STUDEBAKER THEATER
SUNDAY EVENING, APRIL 7
ELBERT HUBBARD
SUBJECT:
"DOCTORS, PREACHERS AND LAWYERS."
EDWARD HOWARD GRIGGS
SATURDAY MORNING, APRIL 6, At 11 o'clock, first lecture of the series on BROWNING.
RABBI BEN EZRA
MUSIC HALL, FINE ARTS BUILDING.
Tickets at Box Office.

MAJESTIC CONTINUOUS VAUDEVILLE
4—The Four Mortons—4. Edwin Arden & Co.
Harry Gilfoil. Nichols Sisters.
Patrice & Co. Snyder & Buckley.
Woodward's Sea Lions. Count De Buts & Bro.
Violet Dale. La Mothe Trio.
Wilson & Rich. Charley Crenyon.
Wm. Massey & Co. Ethel Mills.
The Kinodrome. Lawrence Relden.
Prices: 15-25-50-75c. Phone, Central 6420.

OLYMPIC CONTINUOUS VAUDEVILLE
Simon-Gardner Co. Edouin & Edwards.
Fanny Rice. St. Onge Brothers.
James F. Macdonald. Carroll & Baker.
Mlle. Toona. Hedrix & Prescott.
The Aldeans. Harry & Wolford.
Grace Marcey. Mays & Hunter.
Kohler Brothers. Lewis Chapin.
The Kinodrome. Mildred Marigold.
Prices: 10-15-25-35-50c. Phone, Main 2417.

HAYMARKET CONTINUOUS VAUDEVILLE
The Nine "Rain Dears." The Baggesens.
Walter C. Kelly. Lester & Manning.
Ed. F. Reynard. Work & Ower.
Wilson's Monkey. The Great Westin.
Inness & Ryan. A. K. Calders.
Morgan & McGarry. Morris Jones.
Adele Mackey & Co. Lynne Sisters.
The Kinodrome. Wilton & Co.
Prices: 10-15-25-35-50c. Phone Monroe 2288.

VICTORY TO CUBS IN FRIGID GAME.

Chance's Men Win Championship of North Pole League by Beating Hoosiers.

COUNT OF BATTLE 4 TO 1.

Overall Holds Indianapolis to 4 Hits, While Chicagoans Slam Pitchers for 9.

BY SY.

Indianapolis, Ind., April 5.—[Special.]—The Cubs resumed their natural gait here today and won the championships of the American association and North Pole leagues again by beating the Indianapolis outfit by a score of 4 to 1 in a contest played between blasts of icy winds straight from the lair of Boreas.

It was the last day of the preliminary season in which the whole team will be together, and Manager Chance put a veteran team into action for the purpose of showing the youngsters how to perform championship stunts in Chicago with the wind blowing sixty miles an hour straight out of the straits of Mackinac. Despite the conditions the regulars did not fail their manager.

Overall, whose turn it was to do slab duty, kept the Hoosiers in submission all afternoon with nothing but a straight fast ball. It was too cold for curves. Orvie was afraid the curves or his arm would break off in the middle like an icicle if he tried to bend anything, so he shot the ball straight over the middle and corners of the plate for nine innings, using nothing but a change of pace to deceive the batsmen.

Only Four Hits Off Overall.

The Hoosiers responded to this heroic treatment by getting a total of four hits in nine rounds, while eight of them retired on clean cut whiffs. Save in the second inning, when "Big Jeff" allowed two of the four safeties to get together, Watkins' men were absolutely helpless, although they had the assistance of a pair of boots pulled off by Hofman and Evers.

While Overall was performing these cracked ice stunts the Cubs banged the ball just hard enough to cinch the victory. Nine times they found Hoosier hurlers for good things and in four innings put comrades over the plate. Schulte, Chance, and Steinfeldt shone in the sweat work, with two apiece and the manager was robbed of a third hit by a lucky one-handed stab of Himes which easily was exhibit 9 in the defensive work.

A pass to Sheckard sprouted Chicago's first run in the inaugural. Jimmy stole second and registered on Schulte's hit and Chance's fly. Two baggers by Carr and Hopke got next to each other in the second and tied up the score. But in the third Chance singled with two out and broke the ice when Steinfeldt smashed a corking double past third. In the fifth Schulte opened with a stinger which his "charley horse" leg kept down to a two bagger and he limped home on Chance's bunt and Steinfeldt's single.

Himes in Hard Luck.

The Cubs' final tally happened in the eighth, when Hofman ambled because Burwell could not locate the plate. Evers sacrificed and Moran singled. Himes, the ex-St. Louis cardinal, gave the 200 frozen maniacs who shivered through the exhibition a chance to warm their lungs in the ninth. He threatened to start something with a vehement smash over Slagle's head for three corners. There was nobody out, but this leader of forlorn hope slowly congealed on third base, despairingly watching Overall nail three men in a row down on a pop fly and two strike outs. The Californian used three curve balls during the game, and all three were accidents due to his foot slipping.

The Cubs started a kidding match with Manager Chance today in which the latter came out on top. Chance was the last man dressed, for a wonder, and the Cubs drove to the grounds in carriages without him. Chance had to ride out in an open street car, but said never a word until he reached Watkins' plant. Then he hunted up the Jehus who drove the carriages out and told them to drive back to the city, as they would not be wanted.

Joke Is on the Cubs.

When the Cubs raced out after the game looking for the comfortable closed carriages in which they had come out there were none in sight, and they were confronted with the necessity of walking back to the city, as practically none of them had carfare in his uniform pockets. Chance boarded the first car and disappeared, cityward grinning his appreciation of the Cubs' fix. After considerable wait some one discovered Trainer McCormick, who confessed to having a dollar in his pocket, and out of the greatness of his Celtic heart Jack paid the car fare for the bunch. Hereafter it is expected the carriages will wait for the manager when he is a trifle late. The Cubs were given a two hours' workout in the forenoon despite the chilling weather to make up for the lack of practice yesterday at Springfield.

Watkins Is Obstinate.

A sudden and complete change in the Cubs' plans was made necessary late tonight by the refusal of Owner Watkins of the Indianapolis club to stand for a plan to leave the second team here for tomorrow's game. Watkins managed to get hold of President Murphy by long distance phone and gave him the earache he had been pouring into Manager Chance's ears. The result was an eleventh hour switch and the regulars remained here for tomorrow's game, as originally contracted last winter, and the Zeophos left to play the Springfield Three Eyes leaguers tomorrow.

This will necessitate a long jump for the second team from Springfield, Ill., to Dayton to fill the Sunday engagement. Tomorrow night, instead of tonight, the regulars will jump to Springfield, Ill., for a Sunday game and then to Champaign for Monday and Tuesday.

Second Team to Play at Toledo.

The second squad will go to Toledo after all, as President Armour has repented of his action in canceling the games of Monday and Tuesday. Frank Schulte left for Chicago tonight to consult Dr. Harley Parker about his "Charley" horse. Today's score:

Chicago.	R	H	P	A	E	Ind'polis.	R	H	P	A	E
Slagle, rf.	0	0	2	0	0	Schmidt, ss.	0	0	0	2	0
Sheckard, lf.	1	0	0	0	0	Himes, rf.	0	0	0	0	0
Schulte, rf.	1	2	1	0	0	Coulter, lf.	0	1	1	0	0
Chance, 1b.	1	2	9	1	0	Carr, 1b.	0	1	12	1	0
Steinfeldt, 3b.	0	2	0	1	0	Slagle, cf.	0	0	4	0	0
Hofman, ss.	0	2	1	1	0	Hopke, 3b.	0	1	1	1	0
Evers, 2b.	0	0	4	1	0	Murray, 2b.	0	0	1	6	0
Moran, c.	0	1	7	2	0	Holmes, c.	0	0	2	1	0
Overall, p.	0	0	1	5	0	Cronier, p.	0	0	1	4	0
						Burwell, p.	0	0	0	1	0
Totals.	4	9	27	14	2	Totals.	1	4	24	18	1

Chicago ..... 0 0 1 0 0 0 0 3 0—4
Indianapolis ..... 0 0 0 0 0 0 0 1 0—1

Two base hits—Steinfeldt, Schulte, Carr, Hopke, Moran. Three base hit—Himes. Sacrifice hits—Slagle, Himes, Evers. Stolen bases—Sheckard, Schulte, Chance, 2. Struck out—By Overall, 8; by Burwell, 2; by Cronier, 1. Bases on balls—Off Cronier, 3; off Burwell, 1. Wild pitch—Overall. Umpire—Grimm. Time—1:30.

PHILLIES TAKE ANOTHER GAME.

Outplay the Athletics and Win by a Score of 7 to 2—Vickers Is Batted Sharply.

Philadelphia, Pa., April 5.—[Special.]—The Phillies duplicated their performance of the previous two days by taking the Athletics into camp this afternoon by a score of 7 to 2. Never during the game were the Athletics able to master Sparks' delivery, and the Phillies had little trouble with mighty "Rube" Vickers. Mack's great right handed pitching staff, although the support given the latter was none too good. Sparks kept the nine hits made off him well scattered. Score:

Phils.	R	H	P	A	E	Athletics.	R	H	P	A	E
Thomas, cf.	1	1	3	0	0	Martsel, lf.	0	2	1	0	0
Gleason, 2b.	0	1	1	4	0	Nicholls, ss.	0	0	2	3	0
Titus, rf.	1	1	2	0	0	Davis, 1b.	0	0	9	0	0
Magee, lf.	2	1	2	0	0	Seybold, rf.	0	0	4	0	1
Knight, 1b.	1	2	9	0	0	Murphy, 2b.	1	2	2	3	0
Courtney, 2b.	0	0	1	2	0	Schreck, c.	0	1	2	1	0
Dooin, c.	2	2	3	3	0	Lord, cf.	1	1	1	0	0
Bankhead, ss.	0	0	2	2	0	Knight, ss.	0	0	0	0	0
Sparks, p.	0	1	1	2	0	Vickers, p.	0	0	0	3	0
Totals.	7	10	27	9	0	Totals.	2	6	27	11	1

Phillies ..... 0 0 0 0 1 1 2 3 0—7
Athletics ..... 0 0 0 0 0 0 0 2 0—2

Two base hits—Titus, Magee [2], Knight. Sacrifice hits—Sparks, Gleason. Stolen bases—Bankhead. Struck out—Titus, Sparks. Bases on balls—Titus, Dooin, Nicholls. Wild pitch—Vickers. Time—1:44. Umpires—Connolly and Rigler.

TIMELY HIT BY BECKLEY.

VETERAN HELPS CARDINALS DEFEAT BROWNS AT ST. LOUIS.

Drives In Winning Run in Ninth Intercity Struggle, Laying Down One That Howell and Delehanty Missed Connections On—Battle Is Seesaw Affair Which Takes Last Inning to Decide — Stevens' Errors Prove Costly for His Team.

St. Louis, Mo., April 5.—[Special.]—Old Jake Beckley, hero of many a hard fought baseball battle, beat the Browns with a timely hit in the last half of the ninth inning this afternoon. The score was 5 to 4.

Catcher Stevens of the Browns practically gave the Cardinals two runs, once in the sixth, when he muffed Holly's foul. He redeemed himself before and after the misplay by driving in three runs, but credit for winning must be given the veteran, Beckley.

Howell brought about his own downfall in the last half of the ninth when he walked Karger and booted Kelly's bunt. O'Hara then fanned and Bennett forced Kelly at second, but in the mixup Karger made third and it was up to Beckley to drive in the winning run.

Jake was there in the crisis in statesmanlike form. He laid down a sharp one that Howell and Delehanty fell over each other trying to field, and Karger romped in from third with the winning run.

The game was one of those seesaw affairs that have the spectators on tip toe throughout. The Browns were first to score in their half. Stevens broke up things for the Browns in the sixth, but evened up for the misplay by smashing a drive to center in the ninth that tied the count. Score:

Cardinals.	R	H	P	A	E	Browns.	R	H	P	A	E
Kelly, rf.	0	0	1	0	0	Pick'ring, cf.	0	1	1	0	1
O'Hara, lf.	0	0	0	1	0	Jones, 1b.	0	1	11	0	0
Bennett, 2b.	0	1	0	2	0	Stone, lf.	0	0	0	0	0
Beckley, 1b.	1	1	7	0	0	Hemphill, rf.	2	2	0	0	0
Byrnes, 3b.	2	2	4	1	0	Wallace, ss.	1	1	8	5	1
Holly, ss.	0	1	2	5	0	Deleh'ty, 3b.	1	1	3	7	1
Burch, cf.	0	0	3	1	0	Yaeger, 2b.	0	0	0	3	0
Marshall, c.	0	2	10	2	0	Stevens, c.	0	2	8	3	1
Karger, p.	0	2	1	0	0	Howell, p.	0	0	2	0	1
Totals.	5	9	27	10	0	Totals.	4	10	26	23	5

Cardinals ..... 0 0 0 0 1 2 1 0 1—5
Browns ..... 0 0 0 0 0 1 0 0 3—4

Two base hits—Stevens, Bonnett. Three base hit—Howell. Sacrifice hits—Wallace, Delehanty, Kelly, Holly. Stolen bases—Stevens, Holly. Hit by pitched ball—By Howell, Karger; by Karger, Delehanty. Wild pitches—Howell, Karger. Bases on balls—Off Howell, 4; off Karger, 1. Struck out—By Karger, 8; by Howell, 2. Left on bases—Browns, 5; Cardinals, 5. Time of game—2:30. Umpires—Rigler and Sheridan.

SHUT OUT WHITE SOX SECONDS.

Rourke's Ball Players Defeat Chicagoans in Omaha Game by Score of One to Nothing.

Omaha, Neb., April 5.—[Special.]—Comiskey's White Sox seconds were taken into camp today by "Pa" Rourke's bunch at the tune of 1 to 0. The matinee lasted only for six and a half innings, which took up but fifty minutes at the thermometer stood at 40 above, and 700 patient fans shivered through the show.

Before the regularly scheduled game began the Sox played five innings with Creighton university, which the Sox won 3 to 1.

Rourke put in two of his best wigglers, and they held the Sox down to one lonely hit, which Cheney secured in the sixth inning. An error by Belden in the same inning gave the visitors the only opportunity they had to score, but O'Neill fouled out and Welday sent a little one to short.

Cheney was a trifle wild at times, but held the Rourkes to two hits, neither of which figured in the scoring. Cheney retired the side after ramming Dolan in the shoulder and Graham in the back in succession. Townsend sent a hot one to Quillin and he fired it across to Patterson, who could not jump high enough to get it, and Dolan scored before the ball got back to the diamond, and that was all the scoring. The Sox received much applause, most of them being well known in Omaha. Score:

Omaha.	R	H	P	A	E	Chicago.	R	H	P	A	E
Austin, 3b.	0	2	2	0	0	Quillin, ss.	0	0	1	2	0
Franck, ss.	0	0	0	2	1	O'Neill, lf.	0	0	0	0	0
Autrey, lf.	0	0	0	0	0	Welday, cf.	0	0	0	0	0
Welch, cf.	0	1	0	0	0	Belden, rf.	0	0	0	0	1
Dolan, 1b.	0	1	10	0	0	LeJeune, ss.	0	0	0	0	1
Belden, rf.	0	0	0	0	1	Dundon, 2b.	0	0	0	2	0
Graham, 2b.	0	1	2	3	0	Pfeno, rf.	0	0	0	0	0
Townsend, c.	0	0	6	1	0	Patter'n, 1b.	0	0	11	1	0
Thomp'n, p.	0	0	0	0	1	Cheney, p.	0	0	1	0	0
McNeeley, p.	0	0	0	1	0						
Totals.	0	1	21	11	2	Totals.	0	0	18	15	2

Omaha ..... 0 1 0 0 0 0 0 0—1
Chicago ..... 0 0 0 0 0 0 0 0—0

Passes on balls—Off Cheney, 1. Hit by pitched ball—By Cheney, Dolan, Graham. Struck out—By Thompson, 2; by McNeely, 2; by Cheney, 2. Wild pitch—McNeely. Sacrifice hits—Franck, Townsend. Time—50 minutes. Umpire—George Clark.

Omaha Attendance—750.

Creighton game, score by innings:

Creighton ..... 0 1 0 0 0 0 0 0 0—1 8 1
White Sox ..... 0 0 0 0 0 0 0 0 1—1 2 1

Batteries—Lanigan and Fitzgerald; Freeman and Towne.

Columbus, 2; Cincinnati Colts, 0.

Columbus, O., April 5.—The Columbus American association team today shut out the Cincinnati National's Colts. Score.

Columbus ..... 0 0 2 0 0 0 0 0 *—2 8 2
Cincinnati ..... 0 0 0 0 0 0 0 0 0—0 5 2

Batteries—Upp, Geyer and Blue; Kennedy, Chappelle, and Haas.

MAROON FRESHMEN WIN A GAME

First Year Students Defeat Wendell Phillips, 5 to 4—Extra Inning Required to Settle Battle.

University of Chicago freshmen defeated the Wendell Phillips High school nine in their first game of the season at Marshall field by a score of 5 to 4. An extra inning was required, the university men, by bunching hits, sending two men across the plate.

Both teams showed pepper in their work, especially on the bases. Coach Baird used sixteen of his squad in the freshmen lineup, three of them being in the box. Slater, Latham, and Preston were in the pitchers' form. Wendell Phillips sent out three men. Groves did the best work of the trio, but Lindquist and Leve were effective. Score:

Freshmen.	R	H	P	A	E	W. P. H. S.	R	H	P	A	E
Collings, lf.	1	1	0	1	1	Seigel, lf.	2	1	1	0	0
Cleary, cf-ss	1	0	1	0	0	Quillin, ss.	0	0	0	2	0
Sunderl'd, ss	0	0	0	3	0	Leve, p-ss.	0	0	1	3	1
Slater, ss-p.	1	1	0	1	0	Ld't, ss-rf-p	0	1	0	1	0
Taylor, c.	0	0	7	1	0	Orr, 1b-p-rf	0	0	7	0	0
Page, 2b.	0	0	1	1	0	Goldberg, 2b	0	0	1	1	2
Rockwell, c.	0	0	6	0	1	Burke, 2b.	0	0	1	0	0
Sheldon, s.	0	0	0	3	0	Spencer, cf.	0	0	0	0	0
Pegues, 3b.	1	1	1	1	0	De Beck, rf.	0	1	0	0	0
Stern, 3b.	0	0	0	1	0	Wolf, 1b.	0	0	8	0	1
Redfield, rf.	0	0	1	0	0						
Roe, rf.	0	0	0	0	0						
Parker, 1b.	0	0	9	0	0						
Falk, 1b.	1	1	1	1	0						
Latham, p.	0	0	0	1	0						
Preston, p.	0	0	0	0	0						
Lath'm, p-cf	0	0	0	0	0						
Totals.	5	5	24	11	3	Totals.	4	4*23	7	6	

*Winning run made with two men out in eighth.

Freshmen ..... 1 0 1 0 0 0 0 0 3—5
W. P. H. S. ..... 1 0 1 0 0 1 0 0 1—4

Stolen bases—Seigel, Reilly [8], Leve, Goldberg, Spencer, Collings, Cleary, Sunderland, Pegues [2]. Two base hit—Lindquist. Three base hit—Falk. Sacrifice hit—Reilly. Struck out—By Preston, 5; by Latham, 4; by Leve, 3; by Groves, 1; by Lindquist, 4. Bases on balls—Off Slater, 3; off Leve, 1; off Groves, 1; off Lindquist, 2. Wild pitch—Groves. Hit by pitcher—Slater by Lindquist. Passed balls—Rockwell, Sheldon [2]. Reilly [3]. Time—2:00. Umpires—Linn and Bliss.

Maroon and Lake Forest Today.

The University of Chicago baseball candidates will conclude their series with the "semi-pro" teams this afternoon at Marshall field, meeting the River Forest nine. Sullivan is slated to pitch for the maroons. The game will begin at 2:30.

GIANTS FINISH LONG TRIP.

National Leaguers, in Best of Condition, Reach New York—Play Yale Team Today.

New York, April 5.—Brown as berries and looking in the best of condition, John McGraw and his National league baseball team arrived in town today and went right up to the polo grounds for an hour of practice. The team just completed the long journey to Los Angeles, where it got into playing condition for the coming season. Following today's practice the manager declared he was well satisfied with the condition of all his players and expressed confidence that they would go into the first regular game of the season next Thursday in championship form. The opening game will be with the Philadelphia club at the polo grounds. After a two hours' practice tomorrow the team will play Yale.

DUFFY FOR BOSTON MANAGER?

Providence Magnate, It Is Said, May Become Leader of the American League Club.

Boston, Mass., April 5.—[Special.]—Now that George Huff, athletic director at Illinois university, has declined to manage the Boston Americans, it is likely President Taylor will hurry to the Hub and procure a local man to take charge of the club, as he originally intended. It is said Hugh McBreen, treasurer of the club, has had a conference with Hugh Duffy, now manager and part owner of the Providence team, and that the latter will accept the berth as manager if given a contract for two or three years. The Boston fans have great confidence in the ability of Duffy.

At the Billiard Halls.

At Messer's—Lord defeated Stanley, 50 to 44.

At Clarke's—Coleman defeated Lowe, 70 to 60, 50 pool.

BALL TEAMS IDLE IN CINCINNATI.

White Sox Take Advantage of Open Date in Their Pork and Beans Schedule.

HOBNOB WITH SENATORS.

Day Is Spent in Talking Oil Wells; White Turns Barker for a Dealer in Hats.

BY CHARLES DRYDEN.

Cincinnati, O., April 5.—[Special.]—An open date in the pork and bean schedule gave the Sox a chance to rest their hands and feet and exchange a few timely words with the Washington demons about the perils and tribulations of the 15 cent and 25 cent circuit. The two teams reached this mud soaked city this morning and tied up at the Grand hotel.

Ever mindful of the ethics of the profesh, Mr. J. Cantillon invited the champions out to see his men vs. the reds in the afternoon. But the sky was the color of the goo that smeared the ball yard and as the advance sale was light, the magnates called the game off after the bus had backed up to the hotel door.

Washingtonians Look Natural.

The Nationals came downstairs in their spangles and stood round a while for the Sox to admire them. There was little change in the aspect of the veterans except that the warped legs of Lave Cross are bowed worse than ever. A few more years at third base will make his hoop complete. When the grand old man has finished as an infielder he can take up pitching. Lave has a couple of the greatest natural out curves ever shown by an athlete.

Breezy Mike Regan of Boston blew in to greet the players and wish Jones and Cantillon all kinds of success. The Boston bug is here to look things over and hitch his legs under the table at the Hermann-Comiskey eating tournament tomorrow night. Regan is said to be the double distilled essence of all the wind that ever blew into Boston harbor—and that is some wind. His first blast of joyful greeting jarred the chandeliers and blinked 1,800 incandescent lamps in various parts of the hotel.

Cantillon Is Mustacheless.

Mr. Cantillon has changed much since the beginning of the spring trip. The jet black mustache that made Joseph look like the popular Italian barber on the rear page of the Pink Gazette is gone. He chopped it off the night Peter Maher slobbered on the feet of Marvin Hart at Hot Springs. The demon Peter is Joe's uncle and Joe is for Pete first last, and all the time. The Washington manager says his soup strainer shall not sprout again until Pete is champion of the world.

Among the first of the visiting athletes to get together were Hickman and White. These two are partners in a sporting goods trust at Washington, and each handed a report to the other of sales made on the training trip. The doctor is a hustler. He disposed of five pairs of spiked shoes, one mitt, and a tennis bat. Hickman is slower and more conservative. The terrific home run swatter sold twelve bats to himself and induced Rube Waddell, whom he met in Texas, to take one pair of elk hide shoe laces on long time payments.

White Looks for Rakeoff.

White was so disgusted with Hick's showing that he worked up a little side line here. The doctor bought a $2 hat this morning, and then steered Hart, Hahn, and Sullivan against the same game. After the last sale White went back and asked the man if he did not get something off for boosting the sales.

"Certainly," said the man. "Whenever you get any dust on your hat come in and we will brush it off."

Shortly before noon Mr. N. Altrock entered to report and prove to Jones that he had not mired down in the pitfalls of a large and wicked city. He had spent his time in modest social diversion at the Peerless Literary club. Nick said his father had worked hard all winter with a shoemaker's awl digging from his beard the confetti rammed into it by frantic rooters during the big celebration at Chi. last fall. Mr. Altrock did not stop for lunch. He said he would drop down to the club and dally with some fried terrapin knuckles and pigs' feet.

Sox Meet Coal Oil Johnnie.

What, with hustle into town at noon, eat, play ball, then eat some more, and hustle out again for Cincy, the Sox had no time to view the Evansville wonders of nature other than Cap Knoll's ball team. But while at Terre Haute in the early morning Coal Oil Johnnie Jones steered a small party of scientists on a sight seeing tour. His list included Mr. B. Sullivan, appendicitis expert; Dr. G. Harry White, tooth carpenter; and Mr. P. Dougherty, who knows much about oil fields and left fields.

The objects of interest inspected were the freak oil well, the banks of the Wabash far away, and the eighteen karat gold statue of Mordecai Brown, standing on a solid silver base in the Terre Haute hall of fame. That fair city also is noted for a ball team that sent cold chills chasing along the spines of the Sox.

But when he sees an oil derrick sticking up in the air our Coal Oil Johnnie forgets about the national pastime. As yet his lease holdings are not as great as John D.'s, but all the same Jones can tell the oil king a few things about gushers, squirters, pumpers, drippers, leakers, and oozers.

Freak Oil Well Inspected.

Soon after daylight Jones and his scientists were beating a path from the hotel to the freak oil well. For fifteen years Jones and the freak well have known each other. The lecture the Boss del Mundo spieled off was alive with human interest ideas. Every twenty-four hours, Jones said, the well pumps 500 barrels of salt water and fifteen barrels of oil worth about $1 per. The salt water, Jones said, would be fine for sailors to go to sea in, but Terre Haute has no sailors or ships. Therefore, the raging brine is allowed to percolate the banks of the Wabash far away.

When inspired by oil wells Jones permits a thin streak of poetry to creep into his language. Crude petroleum lubricates the hinges of his weary baseball barn storming brains and gives the beholder a glimpse at the gentler side of his nature. Oil will soothe life's rugged pathway to beat the band, Jones remarked in the course of his lecture. Any athlete who had a freak well in his back yard need not burrow around the squash belt to cross bats with and vs. the bushy boys in Mardi Gras regalia. Not on your party ticket, Jones said. He would just pluck his weekly Sporting Life from the rural free delivery box and listen to the greasy dollars gurgling in the tank.

Jones as an Oil Expert.

In the language of Prof. J. Bardell, the appendicitis expert told Jones he had said something and the lecturer advised Sully to believe it. Jones then dragged his party across the street to where a steam drill was handing the earth some solar plexus punches at the rate of forty-five per minute. It was the intention of Jones to lean against the derrick and wait until the oil gushed up and sample it, but when the man said there would be nothing doing for a month, the Boss del Mundo sighed and went back to the beanery. The oil bug has started something. Should Comiskey lose a bunch of his star athletes he can hang the blame on Jones.

Large numbers of the Sox are looking up the price of freak oil wells with a view to retiring to the single life. The picture Jones drew of the free delivery Sox and the oily dollars in the tank looks good to the cinder coated athletes.

Oozy Ed Walsh will pitch against the reds tomorrow.

Plans Joint Meeting of Bowlers.

Cincinnati, O., April 4.—President Herrmann of the American Bowling congress today announced he would call a meeting of the executives of the American, National, Canadian, and Western congresses in May or June for the purpose of putting the sport under one governing body. The meeting, however, is contingent on a favorable report from Col. Hager of Louisville.

OWNERS TELL OF CUP RACE.

BILLINGS AND SMATHERS TESTIFY IN TROTTING CASE.

Expected Crowd Is on Hand in New York Court to Hear What Principals in Trial Have to Say, but Some Relish Is Taken Out of Evidence by Fact That One of the Men Now Owns Both Horses—Spear's Statements Are Branded as False.

New York, April 5.—[Special.]—C. K. G. Billings, owner of Lou Dillon, and Elmer E. Smathers, owner of Maj. Delmar, both were examined today at the continuation of the trial before Justice Greenbaum and a jury in the Supreme court in the suit brought by the Memphis Trotting association in which Billings, the largest stockholder, seeks to recover from Smathers the gold cup that was awarded him three years ago when Maj. Delmar beat Lou Dillon.

There was a large and expectant crowd of trotting devotees on hand to hear the owners testify. Some relish was taken out of the evidence, however, by the knowledge that Billings now owned both horses, having bought Maj. Delmar at Smathers' sale some time ago.

Smathers Says Spear Falsified.

Smathers testified first and told of the sale of his horses. He denied he ever had made any overtures to anybody looking to the "fixing" of Lou Dillon so his gelding could beat her. He testified further that not only was the testimony of one of his former stable employés, George W. Spear, to this effect false, but that he had really discharged Spear because he had sent the Smathers' mare, Alice Barnes, to the post when she was plainly unfit. Smathers denounced Spear's story that he—Smathers—had told Spear he would give $5,000 to beat Lou Dillon with Major Delmar as an unqualified falsehood.

"Did you ever enter into a conspiracy to stop Lou Dillon," Smathers was asked.

"I certainly never did," was the horseman's positive answer.

Tells of the Race.

Smathers' description of the race differed considerably from that given on the stand by Billings' trainers and retainers. He said Delmar scored from the mare three times before the first heat, and then when the heat itself was on, Smathers driving Delmar and Billings the mare, the pair kept head and head right up to the half. Billings shook his whip at the mare, said Smathers, when they got to the half mile post, and she showed signs of dropping back. But the mare seemed to be beaten, and never came up again. When Smathers reached the three-quarters post he looked around and slowed up, seeing the race was won. His only idea about the race was that Lou Dillon had quit on meeting a faster horse.

Billings, whose testimony was allowed to come in, though the plaintiff's case was closed because of his absence in the west until today, gave directly opposite testimony. He said his mare had broken once while scoring to the starting post, a thing she never had done before. But outside of that time he felt she had scored against Delmar at every trial before the heat.

Billings Says Mare "Died Out."

"We started level," said Billings, "but after leaving the quarter pole I called on Lou to go ahead. For the first time in my experience, she failed to respond. She spurted for a few yards, but then she died down, and though I touched her with the whip, she would not respond. At the half, and even before it, she began to die out, and Smathers went by me. All I could do was of no use. She couldn't come up to the front again, though I had never known her to fail me before. I could not understand it."

Billings then testified he owned two-thirds of the stock of the Memphis Trotting association, and that he had furnished to Murray Howe, secretary of the association, the necessary funds for prosecuting the present litigation.

Orlando Hammond, a lawyer, who saw the race, said he had heard Billings say Lou Dillon had been sick for two weeks. Billings denied this statement.

SCORES AT ATLANTIC CITY MEET

Bowlers in National Tourney Fail to Displace the Leaders in Any of the Three Events.

Atlantic City, N. J., April 5.—No records were made today in the national bowling tournament, none of the leaders in any event being displaced. Best scores in the doubles were:

Knight and Greeby, Philadelphia	1,153
Wood and Cumming, Brooklyn	1,118
Menninger and Hoffman, Detroit	1,106
Knight and Johnson, Philadelphia	1,060
Hardy and Gehman, Philadelphia	1,074
Schultz and Hayes, Philadelphia	1,077
Weisner and Warhus, Buffalo	1,023

Individual scores of note were: F. Gebhardt, Detroit, 577; J. Trent, Detroit, 564; M. Drossman, Detroit, R. Menniger, Detroit, 553; C. Floss, Buffalo, 499.

Leading scores in the three events:

SINGLES.

F. H. Bauer, New York	657
H. Wolfe, Chicago	639
S. McFall, Philadelphia	628
C. H. Trucks, Philadelphia	627
T. Oliver, Brooklyn	621

FIVE MEN.

Corinthians, New York	2,814
Alleguins, New York (No. 1)	2,765
Mineralites, Chicago	2,734
Wyndham, Philadelphia	2,725
Parkwoods, Philadelphia	2,701
Cohen's Cutters, Cleveland	2,690

TWO MEN.

Koster-Schultz, New York	1,180
Walter-Snyder, Baltimore	1,177
Ehrich-Williams, Newark, N. J.	1,173
Meyer-Hartley, Brooklyn	1,166
Hetsel-Curtis, Trenton	1,165

MINERALITES DO WELL IN EAST.

Frank Brill, Back from Atlantic City, Tells of Successful Trip of Chicago Bowlers.

Frank Brill of the Mineralites, one of the three Chicago teams that competed in the tournament of the National Bowling association at Atlantic City, N. J., returned yesterday well satisfied with the success of the trip.

The team is well up in the five men event and is not likely to finish worse than fourth. The Chicagoans were anxious to roll the picked team of Cleveland, but were prevented by an accident to Gilbert of Cleveland. At Atlantic City the Chicago men arrived the day the Clevelanders were rolling in the championship and tried to get another match, but the Ohioans did not appear to be anxious for a battle.

Jimmy Blouin was the star of the trip, winning eleven out of thirteen individual matches played. In all the games played the Mineralites won close to $1,000.

Brill says the Atlantic City alleys were good, but the seating accommodations were poor. All loaded balls were thrown out and one team that was five minutes late was not allowed to roll. An innovation in pin spotters was a feature, a metal pin coming up through the center of each pin spot. These were raised by a lever and the pins had holes bored in their bases. When the pins were spotted the metal pins were pulled below the surface by means of a lever, leaving the wooden pins directly on their respective spots.

ENTRY LIST BREAKS RECORD.

Secretary Howard of Illinois Bowling Association Announces 172 Five Men Teams in for Tourney.

Secretary Howard of the Illinois Bowling association went home last night with a case of "charley horse" as the result of opening up a record breaking list of entry blanks for the tenth annual state championship tournament, which will start on Saturday next at Schindler's alleys.

All previous records were relegated to the shade, and as there still are a few belated downstate entries to come the high-water mark has not yet been definitely fixed. However, the judge was able to count up 172 five men teams, 340 doubles, and 648 singles, which means the event will require three weeks to run.

Outside representation is particularly strong. Peoria entering two teams, Joliet, Rockford, and Blue Island two, Granite City, Waukegan, Lake Forest, Chicago Heights, Arlington Heights, Lockport, and Lyons all having one. Aurora, however, is the star of the outside towns with nine clubs, the best representation ever made outside of Chicago by a single city since the first meet was held at Mussey's in 1897.

New American Hurdle Record.

New York, April 5.—Harry Hillman of the New York A. C. broke the 220 yard American indoor low hurdle record tonight at the Military Athletic league games in Brooklyn. His mark was :26 1-5.

Ex-Champion Cyclist Dead.

New Haven, Conn., April 5.—[Special.]—Edward Hausman, amateur tandem bicycle champion in 1899 with George Collett, died of tuberculosis, aged 31 years. He created world's motor records at Ormond beach four years ago. Hausman was most prominent in cycling at the time Earl Peabody of Chicago was at the zenith of his fame. Peabody, Collett, Hausman, Kramer, and Dawson were the amateur stars of that year.

STIRRING FINISH AT BENNING TRACK

Jubilee, Second Choice, Beats Ben Cole in the Fourth Race by a Nose.

RADTKE RIDES WINNER.

Form Followers Get Setback, Five Heavily Played Favorites Being Beaten.

Washington, D. C., April 5.—A more stirring finish than that in the fourth event at Bennings today rarely is witnesser on a racecourse. Radtke, on the second choice, Fred Littlefield's Jubilee, after getting away in the lead, was unable to maintain the position, the favorite, Ben Cole of the Columbia stables, evening up with him on the turn. Together the two horses swept through the stretch, with the favorite a trifle in the lead. Just before the wire was reached, Radtke, by a supreme effort, got Jubilee's nose in front, barely winning.

With fine weather and a fast track the talent experienced a series of setbacks, five heavily played favorites losing.

The first downfall of the followers of form came in the opening event, a handicap at six furlongs, in which Graziallo, the favorite, got no part of the money. Radtke had the mount, but he could not keep the old horse up with the pacemakers. Tickle was the best at the weights, for she went to the front at the half mile pole and galloped home five lengths to the good, in 1:23 1-5. T. Hitchcock Jr.'s Golf Ball hung on well under a drive and beat J. E. Madden's Faust a head for the place.

Long Shot Is Winner.

Blifil, a 12 to 1 shot, trained by Willie Shields, won the second event for maiden 2 year olds, at four and a half furlongs. Perry Belmont's Black Domino made the pace until well into the homestretch, where he stopped under pressure, Blifil, who had been running up meanwhile, beating him by four lengths in :57 1-5.

Wabash Queen provided a mild sort of killing in the third race, for platers, at six and a half furlongs. She

THE HUB
Henry Lytton
SOLE

THE HUB'S colossal purchasing power ables it to undersell other res and still make a profit. For instance, our special of spring suits and overats at $15. Beautiful twight gray worsted suits, in b checks, overplaids and ringbone effects; also blue es; all hand-made oughout, with serge and aca linings. And overts made in French back, esterfield and box styles, plain gray and fancy ed worsteds and tan covcloth, elegantly tailored oughout. Suits and overts that were made to , and are sold ewhere for $20, e Hub offers ay for only..... $15

When in the store today we particularly request that you ask to be shown the beautiful spring models of the "Atterbury System." These clever tailors have won world-wide renown for their skill and cleverness in the making of distinctive apparel. Prices—

$25 to $45

PEN TONIGHT TILL 10

Way back in Buchanan's day
first began to make
Good old
CKENHEIMER
Rye
made it so good then that ave never changed it.
the same pure whiskey, the same fine flavor it has ever
"Since 1857"
Bottled in Bond
Guckenheimer & Bros.
ers "Since 1857" Pittsburgh

ear the Skin
mples, blotches, blackheads and spots. This is readily accomd by regulating the bowels, the stomach, stimulating the freeing the blood of impurities a course of
Beecham's Pills
verywhere. In boxes 10c. and 25c.

CRIBE FOR THE TRIBUNE.

NEW YORK STOCKS RISE.

FURTHER ADVANCES SCORED BY ALMOST ENTIRE LIST.

Relaxation in Money Market and Revival of Supporting Orders from Influential Houses Bring About a Better Tone—Profit Taking in Last Hours Causes Falling Off from the Best Prices of Day, but Many Net Gains Remain.

[BY A SPECIAL CORRESPONDENT.]

NEW YORK, April 5.—[Special.]—The continued relaxation in the money market, combined with a revival of supporting orders from a source regarded as representing influencial dealers, today forced wider advances in the prices of stocks, and, although profit taking in the later hours caused a falling away from the best prices the close was at an advance over that of the previous day.

The Harriman Pacifics and Reading were centers of heavy trading, giving rise to the supposition that forces which have been out of the market for some time again have entered trading. Southern Pacific shared fully in the movement, and was regarded as giving the motive for it in its extraordinary showing of net earnings for February published yesterday.

A rebound in the price of copper in London was responded to by the rize in Amalgamated Copper here. Many other movements centered around these or followed from their influence. This made up a market of great variety and frequent irregularity, the rise in fresh stocks being taken advantage of to market others.

Commisson houses reported a general revival of interest in the market on the part of clients of the speculative class, an element regarded from the stock market point of view as making up the general public, whose entry into the market is regarded always as marking an important stage in speculation. The appearance of this element was taken advantage of, as usual, for some heavy profit taking on the part of the more professional element.

The prospect of a strong bank statement tomorrow was an influence in the dealings. The subtreasury has contributed to the banks since the last statement was compiled $12,175,000, and it is believed that this measures about the actual gain in cash for the week, as the movement of currency to and from the interior seems about to have balanced.

Bonds were strong. Total sales, par value, $2,942,000. United States bonds were unchanged on call.

Money on call easy; 2@2½ per cent; ruling rate, 2½ per cent; closing bid, 2¼ per cent; offered at 3½ per cent. Time loans, easy and dull; 60 days, 4½ per cent and 90 days, 5 per cent; six months, 5@5½ per cent. Prime mercantile paper, 6@6½ per cent. Sterling exchange firm, with actual business in bankers' bills at 485.10@485.15 for demand and at 481.20@481.25 for 60 day bills. Posted rates, 481¼@482 and 485¼@486. Commercial bills, 480@480¾. Bar silver, 64¾. Mexican dollars, 49 1-4@. Government bonds—Steady. Railroad bonds—Strong.

NEW YORK STOCK TRANSACTIONS.

Description.	Sales.	Open.	High.	Low.	Ask.	Bid.
Am Chalmers	500	30¾	31¼	30¾	31¼	30¾
Do pfd	500	87¼	87¼	87¼	87¼	87¼
Amal Cop	112,400	84	87	84	87	86¾
Am Ag Chem	100	31½	31½	31½	31½	31½
Am B Sugar	100	121½	122	121½	122	121½
Am Beet Sug	200	30	30	30	30	30
Do pfd	400	87½	87½	87½	87½	87½
Am Car Fdy	3,700	37	37½	36¾	37	36¾
Do pfd	100	87½	87½	87½	87½	87½
Am Grass	100	62	62	62	62	62
Am Ice	100	82	82	82	82	80
Am Linseed	200	21	21	21	21	21
Do pfd	100	70	70	70	70	70
Am Loco	2,600	64¾	64¾	63¾	64	64
Do pfd	100	107½	107½	107½	107½	107½
Am M Corpn. pfd	100	104	104	104	104	104
Am Smelt	45,900	126¾	127¾	126¾	127¾	126¾
Do pfd	1,000	104	104	104	104	104
Am Steel Fdy	600	64	64	64	64	64
Do pfd	100	107	107	107	107	107
Am Tel & Tel	4,500	127	127¾	127	127¾	127
Am Tob pfd	100	121	121	121	121	121
Am Woolen	1,500	30¼	30¼	29¾	30	29¾
Do pfd	600	90	90	90	90	90
Anaconda	40,100	47¾	48¾	47¾	48¾	47¾
Atch, top, sf pfd	150	103	103	103	103	103
Atlantic Coast L	54,700	97¾	97¾	96¾	97¼	96¾
Balt & Ohio	800	104	104	104	104	104
B R T	2,300	105	105¾	105	105¾	104¾
Brooklyn Un Gas	18,100	194	195	193	194	193
Do pfd	200	90	90	90	90	90
Can Pac	18,125	62	62¾	61¾	62	62
Cent Leather	100	24	24	24	24	24
Do pfd	100	82	82	82	82	82
Can Pac	8,226	178	178	176	177	176
Ches & Ohio	1,000	41¾	42¼	41¾	42	41¾
C & Alton	100	61	61	61	61	61
Do pfd	1,000	84	84	84	84	84
C, B & Q	1,600	14	14	14	14	14
C, C, C & St L	3,000	97	97	97	97	97
Do pfd	4,000	90	90	90	90	90
C, I & So	100	39	39	39	39	39
Do pfd	100	90	90	90	90	90
C, M & St P	30,900	180¾	182	180¾	182	180¾
Do pfd	200	191	191	191	191	191
C, R I & P	1,000	37¾	38	37¾	38	37¾
Do pfd	1,100	82	82	82	82	82
C, R I & P Ry	4,600	19¾	20	19¾	20	19¾
Do pfd	1,100	40	40	40	40	40
C, St P, M & O	1,000	130	130	130	130	130
C & N W	100	470	470	470	470	470
C, C, C & St L	1,000	111	111	111	111	111
Do pfd	100	130	130	130	130	130
Col Fuel	4,900	50	50¾	49¾	50¼	49¾
Col Gas	100	94	94	94	94	94
Col Southern	1,100	30¾	31	30¾	31	30¾
Do 1st pfd	2,800	54¾	55	54¾	55	54¾
Do 2d pfd	800	40¾	41¾	40¾	41¾	40¾
Corn Prod	1,100	12¾	12¾	12¾	12¾	12¾
Do pfd	1,000	80	80	80	80	80
Del & Hud	1,000	180¾	180¾	180	180	178¾
D, L & W	100	470	470	470	470	470
Den & R G	1,100	41	41¾	41	41¾	41¼
Do pfd	100	91	91	91	91	91
Distillers Sec	3,100	44	44¾	43¾	44	43¾
Dom Iron & St	100	30	30	30	30	30
Do pfd	100	90	90	90	90	90
Dom Coal	100	74	74	74	74	74
Dom Tel	100	20	20	20	20	20
Dom Tel pfd	100	85	85	85	85	85
Dom Tr pfd	400	117	117	117	117	117
E T, V & G	1,100	74	74	74	74	74
Do 1st pfd	1,000	90	90	90	90	90
Do 2d pfd	800	40	40	40	40	40
Erie	3,100	37¾	38¼	37¾	38¼	37¾
Do 1st pfd	2,800	54¾	55	54¾	55	54¾
Do 2d pfd	800	40¾	41¾	40¾	41¾	40¾
Fed Min & Sm	100	85	85	85	85	85
Fed Min & Sm pfd	100	85	85	85	85	85
Fed Steel	1,100	47	47¾	46¾	47¾	46¾
Do pfd	1,100	87	87	87	87	87
Gen Electric	100	154	154	154	154	154
Granby	100	120	120	120	120	125
Gt Nor pfd	1,100	61¾	61¾	61¾	61¾	60¾
Gt Nor ore ctf	5,600	67¾	68¾	67¾	68¾	67¾
Gt Nor rights	24,700	18¾	18¾	17¾	18¾	18¾
Do rights	8,300	11¾	11¾	11	11¾	11¾
Hocking Coal	100	24	24	24	24	24
Do pfd	100	73¾	73¾	73¾	73¾	73¾
Hock Valley	100	73	73	73	73	73
Do pfd	100	90	90	90	90	90
Illinois Central	1,800	147¾	148	147¾	148	147¾
Int Met	4,300	27	27¾	26¾	27¾	26¾
Do pfd	1,800	62¾	63¾	62¾	63¾	62¾
Int Paper	1,100	16	16	15¾	16	15¾
Do pfd	1,800	67	67	66¾	67	66¾
Int Pump	100	34¾	34¾	34¾	34¾	34¾
Int Power	100	74	74	74	74	74
Iowa Central	100	24	24	24	24	24
Do 1st pfd	100	54	54	54	54	54
Do 2d pfd	100	30	30	30	30	30
Iron Age	100	45	45	45	45	45
K C, F S & M	1,600	37	37	37	37	37
Do pfd	300	74	74	74	74	74
K C, M & B	100	14	14	14	14	14
Do pfd	100	30	30	30	30	30
Kan & Mich	100	40	40	40	40	40
Kan City So	3,100	34¾	35¼	34¾	35¼	34¾
Do pfd	100	70	70	70	70	70
Keok & Des M	100	30	30	30	30	30
Keok & St L	100	30	30	30	30	30
Do pfd	100	60	60	60	60	60
Lake Erie & W	100	20	20	20	20	20
Do pfd	100	70	70	70	70	70
Lake Shore	1,600	204	204	203	204	203
Lead Trust	1,600	47	47¾	46¾	47¾	46¾
Lehigh Valley	1,400	214	214	214	214	214
Long Island	100	61	61	61	61	61
Louis & Nash	1,400	141	141	141	141	141
Manhattan	1,100	166	166	165	166	165
Met Securities	100	58	58	58	58	58
Mex Central	1,400	21¾	21¾	21¾	21¾	21¾
Mex National	1,000	15	15	15	15	15
Minn & St L	1,400	41¾	42	41¾	42	41¾
M, St P & S S M	2,100	108	108	108	108	107
Do pfd	100	140	140	140	140	140
Mo Pacific	11,100	97¾	98¾	97¾	98¾	97¾
Nash Chat & St L	1,000	114	114	114	114	114
Nat Biscuit	100	57	57	57	57	57
Do pfd	1,000	120	120	120	120	120
Nat Enamel	1,900	51¾	52¼	51¾	52¼	51¾
Nat Lead	5,400	61¾	62¾	61¾	62¾	61¾
Do pfd	100	117	117	117	117	117
N Y Air Brake	710	115	116	113	115	113
N Y Central	18,600	140¾	141¾	140¾	141¾	140¾
N Y, C & St L	100	37	37	37	37	37
Do 1st pfd	100	90	90	90	90	90
Do 2d pfd	100	80	80	80	80	80
N Y, N H & H	1,100	170	170	169	170	169
N Y, O & W	1,100	43	43¾	43	43¾	43
Norfolk & W	1,000	74	74	74	74	74
Do pfd	100	84	84	84	84	84
North Am	1,000	84	84	84	84	84
North Pac	3,100	114	114	113	114	113
Nor & West	1,000	74	74	74	74	74
Do pfd	100	84	84	84	84	84
Ohio Gas	100	142	142	142	142	142
Ont & West	1,000	47	47	47	47	47
Pac Coast	100	70	70	70	70	70
Pac Coast 1st pfd	100	114	114	114	114	114
Pac Coast 2d pfd	100	94	94	94	94	94
Pac Mail	2,300	45	45¾	45	45¾	45
Pac Tel & Tel	100	30	30	30	30	30
Do pfd	100	85	85	85	85	85
Penn	3,100	141	141¾	140¾	141¾	140¾
Peo Gas	1,600	107	107	106¾	107	106¾
Pitts Coal	100	37	37	37	37	37
Do pfd	100	94	94	94	94	94
Pitts & W	100	94	94	94	94	94
Pitts, C, C & St L	100	114	114	114	114	114
Pitts Steel	100	94	94	94	94	94
Pitts Steel pfd	100	108	108	108	108	108
Pitts Steel 1st pfd	100	108	108	108	108	108
Pitts Steel 2d pfd	100	94	94	94	94	94
Pitts Steel 3d pfd	100	84	84	84	84	84
Pitts Steel 4th pfd	100	74	74	74	74	74
Pitts Steel 5th pfd	100	64	64	64	64	64
Pitts Steel 6th pfd	100	54	54	54	54	54
Pitts Steel 7th pfd	100	44	44	44	44	44
Pitts Steel 8th pfd	100	34	34	34	34	34
Pitts Steel 9th pfd	100	24	24	24	24	24
Pitts Steel 10th pfd	100	14	14	14	14	14
Pitts Steel 11th pfd	100	4	4	4	4	4
Pitts Steel 12th pfd	100	94	94	94	94	94
Pitts Steel 13th pfd	100	84	84	84	84	84
Pitts Steel 14th pfd	100	74	74	74	74	74
Pitts Steel 15th pfd	100	64	64	64	64	64
Pitts Steel 16th pfd	100	54	54	54	54	54
Pitts Steel 17th pfd	100	44	44	44	44	44
Pitts Steel 18th pfd	100	34	34	34	34	34
Pitts Steel 19th pfd	100	24	24	24	24	24
Pitts Steel 20th pfd	100	14	14	14	14	14
Pitts Steel 21st pfd	100	4	4	4	4	4
Pitts Steel 22d pfd	100	94	94	94	94	94
Pitts Steel 23d pfd	100	84	84	84	84	84
Pitts Steel 24th pfd	100	74	74	74	74	74
Pitts Steel 25th pfd	100	64	64	64	64	64
Pitts Steel 26th pfd	100	54	54	54	54	54
Pitts Steel 27th pfd	100	44	44	44	44	44
Pitts Steel 28th pfd	100	34	34	34	34	34
Pitts Steel 29th pfd	100	24	24	24	24	24
Pitts Steel 30th pfd	100	14	14	14	14	14
Pitts Steel 31st pfd	100	4	4	4	4	4
Pitts Steel 32d pfd	100	94	94	94	94	94
Pitts Steel 33d pfd	100	84	84	84	84	84
Pitts Steel 34th pfd	100	74	74	74	74	74
Pitts Steel 35th pfd	100	64	64	64	64	64
Pitts Steel 36th pfd	100	54	54	54	54	54
Pitts Steel 37th pfd	100	44	44	44	44	44
Pitts Steel 38th pfd	100	34	34	34	34	34
Pitts Steel 39th pfd	100	24	24	24	24	24
Pitts Steel 40th pfd	100	14	14	14	14	14
Pitts Steel 41st pfd	100	4	4	4	4	4
Pitts Steel 42d pfd	100	94	94	94	94	94
Pitts Steel 43d pfd	100	84	84	84	84	84
Pitts Steel 44th pfd	100	74	74	74	74	74
Pitts Steel 45th pfd	100	64	64	64	64	64
Pitts Steel 46th pfd	100	54	54	54	54	54
Pitts Steel 47th pfd	100	44	44	44	44	44
Pitts Steel 48th pfd	100	34	34	34	34	34
Pitts Steel 49th pfd	100	24	24	24	24	24
Pitts Steel 50th pfd	100	14	14	14	14	14
Pitts Steel 51st pfd	100	4	4	4	4	4
Pitts Steel 52d pfd	100	94	94	94	94	94
Pitts Steel 53d pfd	100	84	84	84	84	84
Pitts Steel 54th pfd	100	74	74	74	74	74
Pitts Steel 55th pfd	100	64	64	64	64	64
Pitts Steel 56th pfd	100	54	54	54	54	54
Pitts Steel 57th pfd	100	44	44	44	44	44
Pitts Steel 58th pfd	100	34	34	34	34	34
Pitts Steel 59th pfd	100	24	24	24	24	24
Pitts Steel 60th pfd	100	14	14	14	14	14
Pitts Steel 61st pfd	100	4	4	4	4	4
Pitts Steel 62d pfd	100	94	94	94	94	94
Pitts Steel 63d pfd	100	84	84	84	84	84
Pitts Steel 64th pfd	100	74	74	74	74	74
Pitts Steel 65th pfd	100	64	64	64	64	64
Pitts Steel 66th pfd	100	54	54	54	54	54
Pitts Steel 67th pfd	100	44	44	44	44	44
Pitts Steel 68th pfd	100	34	34	34	34	34
Pitts Steel 69th pfd	100	24	24	24	24	24
Pitts Steel 70th pfd	100	14	14	14	14	14
Pitts Steel 71st pfd	100	4	4	4	4	4
Pitts Steel 72d pfd	100	94	94	94	94	94
Pitts Steel 73d pfd	100	84	84	84	84	84
Pitts Steel 74th pfd	100	74	74	74	74	74
Pitts Steel 75th pfd	100	64	64	64	64	64
Pitts Steel 76th pfd	100	54	54	54	54	54
Pitts Steel 77th pfd	100	44	44	44	44	44
Pitts Steel 78th pfd	100	34	34	34	34	34
Pitts Steel 79th pfd	100	24	24	24	24	24
Pitts Steel 80th pfd	100	14	14	14	14	14
Pitts Steel 81st pfd	100	4	4	4	4	4
Pitts Steel 82d pfd	100	94	94	94	94	94
Pitts Steel 83d pfd	100	84	84	84	84	84
Pitts Steel 84th pfd	100	74	74	74	74	74
Pitts Steel 85th pfd	100	64	64	64	64	64
Pitts Steel 86th pfd	100	54	54	54	54	54
Pitts Steel 87th pfd	100	44	44	44	44	44
Pitts Steel 88th pfd	100	34	34	34	34	34
Pitts Steel 89th pfd	100	24	24	24	24	24
Pitts Steel 90th pfd	100	14	14	14	14	14
Pitts Steel 91st pfd	100	4	4	4	4	4
Pitts Steel 92d pfd	100	94	94	94	94	94
Pitts Steel 93d pfd	100	84	84	84	84	84
Pitts Steel 94th pfd	100	74	74	74	74	74
Pitts Steel 95th pfd	100	64	64	64	64	64
Pitts Steel 96th pfd	100	54	54	54	54	54
Pitts Steel 97th pfd	100	44	44	44	44	44
Pitts Steel 98th pfd	100	34	34	34	34	34
Pitts Steel 99th pfd	100	24	24	24	24	24
Pitts Steel 100th pfd	100	14	14	14	14	14
Pitts Steel 101st pfd	100	4	4	4	4	4
Pitts Steel 102d pfd	100	94	94	94	94	94
Pitts Steel 103d pfd	100	84	84	84	84	84
Pitts Steel 104th pfd	100	74	74	74	74	74
Pitts Steel 105th pfd	100	64	64	64	64	64
Pitts Steel 106th pfd	100	54	54	54	54	54
Pitts Steel 107th pfd	100	44	44	44	44	44
Pitts Steel 108th pfd	100	34	34	34	34	34
Pitts Steel 109th pfd	100	24	24	24	24	24
Pitts Steel 110th pfd	100	14	14	14	14	14
Pitts Steel 111th pfd	100	4	4	4	4	4
Pitts Steel 112th pfd	100	94	94	94	94	94
Pitts Steel 113th pfd	100	84	84	84	84	84
Pitts Steel 114th pfd	100	74	74	74	74	74
Pitts Steel 115th pfd	100	64	64	64	64	64
Pitts Steel 116th pfd	100	54	54	54	54	54
Pitts Steel 117th pfd	100	44	44	44	44	44
Pitts Steel 118th pfd	100	34	34	34	34	34
Pitts Steel 119th pfd	100	24	24	24	24	24
Pitts Steel 120th pfd	100	14	14	14	14	14
Pitts Steel 121st pfd	100	4	4	4	4	4
Pitts Steel 122d pfd	100	94	94	94	94	94
Pitts Steel 123d pfd	100	84	84	84	84	84
Pitts Steel 124th pfd	100	74	74	74	74	74
Pitts Steel 125th pfd	100	64	64	64	64	64
Pitts Steel 126th pfd	100	54	54	54	54	54
Pitts Steel 127th pfd	100	44	44	44	44	44
Pitts Steel 128th pfd	100	34	34	34	34	34
Pitts Steel 129th pfd	100	24	24	24	24	24
Pitts Steel 130th pfd	100	14	14	14	14	14
Pitts Steel 131st pfd	100	4	4	4	4	4
Pitts Steel 132d pfd	100	94	94	94	94	94
Pitts Steel 133d pfd	100	84	84	84	84	84
Pitts Steel 134th pfd	100	74	74	74	74	74
Pitts Steel 135th pfd	100	64	64	64	64	64
Pitts Steel 136th pfd	100	54	54	54	54	54
Pitts Steel 137th pfd	100	44	44	44	44	44
Pitts Steel 138th pfd	100	34	34	34	34	34
Pitts Steel 139th pfd	100	24	24	24	24	24
Pitts Steel 140th pfd	100	14	14	14	14	14
Pitts Steel 141st pfd	100	4	4	4	4	4
Pitts Steel 142d pfd	100	94	94	94	94	94
Pitts Steel 143d pfd	100	84	84	84	84	84
Pitts Steel 144th pfd	100	74	74	74	74	74
Pitts Steel 145th pfd	100	64	64	64	64	64
Pitts Steel 146th pfd	100	54	54	54	54	54
Pitts Steel 147th pfd	100	44	44	44	44	44
Pitts Steel 148th pfd	100	34	34	34	34	34
Pitts Steel 149th pfd	100	24	24	24	24	24
Pitts Steel 150th pfd	100	14	14	14	14	14
Pitts Steel 151st pfd	100	4	4	4	4	4
Pitts Steel 152d pfd	100	94	94	94	94	94
Pitts Steel 153d pfd	100	84	84	84	84	84
Pitts Steel 154th pfd	100	74	74	74	74	74
Pitts Steel 155th pfd	100	64	64	64	64	64
Pitts Steel 156th pfd	100	54	54	54	54	54
Pitts Steel 157th pfd	100	44	44	44	44	44
Pitts Steel 158th pfd	100	34	34	34	34	34
Pitts Steel 159th pfd	100	24	24	24	24	24
Pitts Steel 160th pfd	100	14	14	14	14	14
Pitts Steel 161st pfd	100	4	4	4	4	4
Pitts Steel 162d pfd	100	94	94	94	94	94
Pitts Steel 163d pfd	100	84	84	84	84	84
Pitts Steel 164th pfd	100	74	74	74	74	74
Pitts Steel 165th pfd	100	64	64	64	64	64
Pitts Steel 166th pfd	100	54	54	54	54	54
Pitts Steel 167th pfd	100	44	44	44	44	44
Pitts Steel 168th pfd	100	34	34	34	34	34
Pitts Steel 169th pfd	100	24	24	24	24	24
Pitts Steel 170th pfd	100	14	14	14	14	14
Pitts Steel 171st pfd	100	4	4	4	4	4
Pitts Steel 172d pfd	100	94	94	94	94	94
Pitts Steel 173d pfd	100	84	84	84	84	84
Pitts Steel 174th pfd	100	74	74	74	74	74
Pitts Steel 175th pfd	100	64	64	64	64	64
Pitts Steel 176th pfd	100	54	54	54	54	54
Pitts Steel 177th pfd	100	44	44	44	44	44
Pitts Steel 178th pfd	100	34	34	34	34	34
Pitts Steel 179th pfd	100	24	24	24	24	24
Pitts Steel 180th pfd	100	14	14	14	14	14
Pitts Steel 181st pfd	100	4	4	4	4	4
Pitts Steel 182d pfd	100	94	94	94	94	94
Pitts Steel 183d pfd	100	84	84	84	84	84
Pitts Steel 184th pfd	100	74	74	74	74	74
Pitts Steel 185th pfd	100	64	64	64	64	64
Pitts Steel 186th pfd	100	54	54	54	54	54
Pitts Steel 187th pfd	100	44	44	44	44	44
Pitts Steel 188th pfd	100	34	34	34	34	34
Pitts Steel 189th pfd	100	24	24	24	24	24
Pitts Steel 190th pfd	100	14	14	14	14	14
Pitts Steel 191st pfd	100	4	4	4	4	4
Pitts Steel 192d pfd	100	94	94	94	94	94
Pitts Steel 193d pfd	100	84	84	84	84	84
Pitts Steel 194th pfd	100	74	74	74	74	74
Pitts Steel 195th pfd	100	64	64	64	64	64
Pitts Steel 196th pfd	100	54	54	54	54	54
Pitts Steel 197th pfd	100	44	44	44	44	44
Pitts Steel 198th pfd	100	34	34	34	34	34
Pitts Steel 199th pfd	100	24	24	24	24	24
Pitts Steel 200th pfd	100	14	14	14	14	14
Pitts Steel 201st pfd	100	4	4	4	4	4
Pitts Steel 202d pfd	100	94	94	94	94	94
Pitts Steel 203d pfd	100	84	84	84	84	84
Pitts Steel 204th pfd	100	74	74	74	74	74
Pitts Steel 205th pfd	100	64	64	64	64	64
Pitts Steel 206th pfd	100	54	54	54	54	54
Pitts Steel 207th pf

BOGS ROUT WHEAT BEARS

DAMAGE REPORTS BASIS OF A BIG UPTURN IN PRICES.

General Covering by Oversold Shorts and Reinstating of Long Lines Are Features of Unusually Active Market—Continued Dry Weather Adds to Uneasiness Over Situation in the Southwest—Coarser Grains Higher on Improved Buying.

In one of the liveliest and most interesting sessions in many weeks wheat yesterday not only recovered the sharp losses sustained the day before, but worked to a good advance. Closing within a shade of the top, the market showed net gains of 1.@1¼c for May, 1½@ showed net gains of 1⅛@1¼c for May, 1½@ for December. Failure of rains to materialize as per official forecast, inability of the weather bureau to promise immediate relief to the droughty sections of the west and southwest, and a flood of sensational "green bug" damage reports created mild panic among shorts and prompted bulls to renewed buying. The temper of the general trade last night was as bullish as it was bearish the night before, many who had belittled the unfavorable crop advices plainly showing nervousness.

The coarser grains also scored good advances, trading in corn and oats showing increased activity. Ruling easier early, the provision list strengthened, largely in sympathy with the improved tone in grains, closing a little firmer.

Range of Active Futures.

WHEAT.

	Open.	High.	Low.	Close.	Apr. 5.	Apr. 4.
May	75⅝-½	77⅛	75½	77-¼	75¾	
July	77⅛-⅜	79⅜	77⅛	79¼-⅜	77¼	
Sept	78⅝-½	80¼	78¼	80⅛	78⅛-¼	
Dec	80⅝-¾	82	80⅛	81⅝	80⅝	

CORN.

May	45¾-½	46¼	45¾-½	46¼	45¾	
July	45⅜-46	45⅞-½	45⅜	46¼	45⅞	
Sept	46⅝-½	47	46⅝-½	46¾-47	46⅝-½	

OATS.

May	42-¼	42⅜	42	42⅜	41¾-42	
July	37-⅛	37⅝-½	37	37⅝	36½	
Sept	33-⅛	33⅝	33	33½	32¾-⅞	

MESS PORK.

May	16.00	16.12½	16.00	16.12½	16.10
July	16.05	16.20	16.05	16.20	16.10

LARD.

May	8.85	8.92½	8.85	8.92½	8.87½
July	8.95	9.05	8.95	9.02½	8.97½
Sept	9.03	9.15	9.05	9.12½	9.05

SHORT RIBS.

May	8.00	8.05	8.57½	8.02½	8.62½
July	8.75	8.82½	8.72½	8.80	8.77½
Sept	8.82½	8.87½	8.80	8.87½	8.85

Liverpool Ignores American Break.

Liverpool ignored the bad break in wheat values here the day before, finishing ½d higher, this showing stirring smaller shorts who had oversold in the previous session to covering sufficient to give the market a mild boost. This class of buying increased on the continued general dryness in sections that had been promised moisture and on the prediction of fair weather. Offerings came out slowly on the bulges, and some of the holders who sold early were arrayed on the buying side later. As the session progressed the volume of damage reports assumed the proportions of a deluge, many unfavorable advices coming from sources that heretofore have put cold water on the injury talk. Expert Snow wired from Medford, Okla., that since his last trip the "bugs" had spread over a wide territory, leaving undeniable evidence of damage to oats and wheat in their wake. Some of the advices from Oklahoma indicated that many fields were totally ruined and that hitherto unaffected sections were full of the pests. Kansas, on which the eyes of the trade have been focused for a long time, sent in reports more serious than any received in the past, the insects being active in some of the best producing regions. Newton, the home of Capt. Phillips, who has persistently scouted the idea of "bug" damage in the Sunflower state, wired that the insects were plentiful and rapidly spreading. On top of such "scarey" talk came word that deductions from correspondents' communications indicated that Kansas would have a yield of about 130,000,000 bu, against a crop of about 82,000,000 bu turned out last year.

Argentine export for the week aggregated 3,656,000 bu, or about 600,000 bu under the shipments of a year ago, clearances from this country and Canada for the period totaling 3,500,000 bu, against 2,156,000 bu cleared in the corresponding period last year. The domestic movement again exceeded that of a year ago, primary arrivals amounting to 672,000 bu, compared to 442,000 bu in 1906. Duluth and Minneapolis reported 490 cars, against 347 cars last year.

Nebraska More Apprehensive.

Nebraska wired that the continued dry weather was increasing the apprehension of growers, and many advices from Ohio, Missouri, Indiana, and Michigan were of the sort to make shorts uneasy. "Scientists" figure that conditions in Kansas are favorable to a duplication of the vast damage wrought by "bugs" and drought in Oklahoma. Some men whose word is given much weight have come forth for the first time with messages indicating that the situation in the banner wheat state is becoming serious.

There was big buying of wheat by interests that provided much of the pressure the day before, purchases in several instances involving more than the amounts unloaded in the previous session. Some of the more hopeful bulls added to their lines, and there was important buying by concerns that usually represent northwesterners and southwesterners. The final half hour witnessed a rush of buying, numerous prominent traders who had done little previously being among the best bidders. Commission houses reported that many of the advices from the southwest were accompanied by buying orders, thus indicating that the country traders were taking more stock in the talk of damage. Final prices for wheat were 77@77½c for May, 79¼@79⅝c for July, 80¼c for September, and 81⅞c for December. Early the May sold at 75¼c, the July at 77⅜c, and the September at 80¼c.

Corn Active and Firmer.

Unusual activity characterized the trade in corn, which displayed firmness throughout, closing at advances of ¾c for May, ⅝c for July, and ½c for September. Besides the strength in wheat, beneficial influences were light local receipts—265 cars—firmness at Liverpool, nothing in the export way, from Argentina, and a marked improvement in the cash demand. Big interests that recently have been pressing the market gave good support, and their buying stirred many of the smaller traders to buying. The buying of July was especially good and the investment support to September was of good proportions.

The east was a good bidder for kiln dried corn, and prices at the cash tables were sharply higher. The week's clearances from this country were 2,917,000 bu, against 1,845,000 bu last week, and 3,104,000 bu last year. The straits of Mackinac have been cleared of the ice clogging, and numerous corn laden vessels will depart from Chicago soon. Primary receipts were 775,000 bu, against 326,000 bu a year ago. Estimated local arrivals for today were 316 cars.

Sharp Advance in Oats.

There was increased activity in the oats market, and prices were given a good lift on buying for big interests and covering by shorts who recently had oversold themselves. Final prices showed net gains of ⅝@⅞c for May, in which there was more marked evidence of congestion, ⅝c for July, and ½c for September. The more distant months were bought largely on the increasing volume of damage reports from the southwest, where many fields are said to have suffered total loss from the "bug" invasion. Cash oats were higher, with the demand good. Local receipts—121 cars—fell materially under the expectation, the estimate for today being 174 cars.

Provisions Rally After Dip.

Hog products ruled easier early on scattered local selling, firming later with the grains and on speculative buying. Final prices showed advances of 2½@10c for pork, 5@7½c for lard, and about 2½c for ribs. Local hog arrivals fell under the estimate, the receipts at all leading western points—92,500—showing 2,500 larger than those of the similar day last year. The volume of business transacted was not large.

Rye Slow and Firm.

Rye was slow but firm. Receipts were 3 cars. No. 2, free on board, was quoted 67@69c, with a sale at 68½c; No. 3, 60@67c, with a sale at 62c; No. 4, 50@58c.

Barley offerings were light, and the trade consequently quiet, but with a firm tone.

INTERESTING TRADE GOSSIP ON 'CHANGE.

Wheat traders yesterday were treated to as varied an assortment of "green bug" and dry weather damage reports from the southwest as any time this spring. Contradictory reports were fainter, while the volume of bad advices showed a steady growth, which caused the shorts to become uneasy and to make the most conservative believe that there was at least cause for serious concern. In addition to the Snow report, which was bullish, Edward Updike, who is now going over the same territory he did three weeks ago, when he found no bugs, wired that from Ponca City to Guthrie, seventy-five miles, wheat had been damaged more than 75 per cent, and that the situation was growing worse every day. All wheat as far as Fort Worth reported about the same. "Bugs" spreading fast. Missouri, Kansas, and northern Oklahoma all sent their quota of "bug" news. In the vicinity of Newton, Kas., there seemed to be some discrepancy in opinions, Capt. Phillips wiring that there were no "bugs" anywhere around there and that wheat was looking fine, while Lake's man wired that "bugs" had been found there. Iowa entered the lists with a few claims of damage, while several prominent houses operating in Nebraska, Iowa, and Missouri and throughout the southwest had messages expressing much concern over weather conditions.

Heavy buying of wheat by the Bartlett-Frazier house early on the strength of bad crop advices from the southwest took all of the offerings off the market and caused general covering of shorts. The Bartlett house was a heavy seller on Thursday and also on Wednesday, and the sharp reversal in their operations had the trade guessing until the issuance of the Snow report, which confirmed the reports of damage from "green bugs." Comstock, Logan-Bryan, Ware-Leland, Northern Grain, Lake, Pringle-Fitch-Rankin, and Updike were all conspicuous on the buying side of the market. Partridge was a buyer late in the session and was supposed to be acting for Armour. The St. Anthony Grain company sold July on the advance, and there was scattered profit taking by early buyers. In corn and oats Bartlett-Frazier were also the heaviest buyers. Comstock was a late buyer of corn. Helmholz sold corn. Nye-Jenks, Barrell, Marfield, and Comstock were on the buying side of oats. On the advance there was an increase in the offerings, some of the buyers of the last few days taking profits. Patten was a good buyer of September lard. Clifton sold lard, and there was a little selling for foreign account.

B. W. Snow, the crop expert, who made an examination of the wheat fields of the southwest a few weeks ago and found conditions fine, is again in the field and is sending reports confirming recent alarming advices. The following message corroborating the most radical "bug" damage reports was the chief factor in the advance in wheat. He wired from Medford, Okla.: "Yesterday afternoon drove in north part Canadian county. Oats destroyed and being plowed up. Wheat badly damaged. Aphis swarming in every field. Spots first infected are entirely bare, and from these centers bug has spread to all part of field so that all now is as bad as spots were three weeks ago. I see nothing to indicate any check in activity. The winged females are numerous and high winds have aided the spread. From El Reno to Enid, sixty miles of best wheat district, big bare spots show up from car window, with fields taking on the yellow tinge that shows general infection. The situation is distinctly bad. Good rains last night will give plant more power of resistance than when dry."

"We believe that this is the time to buy oats for spring and early summer consumption," said Bartlett-Frazier in At-The-Market. "Spot oats in Chicago have recently sold two to three cents under the high point, owing to larger receipts. It must be remembered that country shippers have about cleaned up their corn and are now shipping in the oats which they have held back on account of scarcity of cars. This run of oats may continue a few days longer, but buyers should not be deceived by it. Primary receipts at western markets during the last three weeks have been about 10,700,000 bu. During that time the visible supply has decreased 1,400,000 bu, showing an enormous consumption. Farmers' deliveries are small, and will continue to be so. We believe that country elevators will soon be cleaned out if shipments continue for a few days longer at the present rate. And then there will be another upturn in prices."

Secretary T. B. Grow of the free labor bureau of Topeka wired B. C. Christopher that he has reports from fifty-one counties in Kansas indicating condition 100. Some of his correspondents estimate the crop at 131,000,000 bu, official last year, 81,880,000 bu. He says they will need 25,000 laborers and that harvest will be two weeks earlier than usual. The only serious damage comes from southwest Oklahoma, where acreage is small.

"The situation in wheat now seems to be framing up more definitely for a change in wheat values with the new crop proposition as a basis," said E. W. Dennis. "It is reasonably sure that California, Oregon, Washington, Texas, Oklahoma, Ohio, Indiana, Illinois, and Michigan will all have less wheat than last year. California will be lucky to get 25 per cent of a crop. Texas will be fortunate to get back its seed. And to this list of states of less promise can easily be added Kansas, Missouri, and Nebraska, from the present inroads of the green bug, but a greater menace to the crop in these three states, in the general opinion, is the grave danger from insufficient moisture. Kansas and Nebraska, for instance, have had less than half an inch of rain in sixty days, and the government figures of insufficient moisture are extreme enough to cause apprehension."

In the local cash market offerings of wheat were small of all kinds, but there was apparently just about enough demand to take care of the small quantity for sale. Export business was about nil, foreigners not being inclined to follow the advance. Minneapolis reported the best demand for cash wheat that has been seen there for several weeks. The big millers were paying 2½c over May for No. 1 northern to arrive any time, and were also paying the same for spot wheat. No. 2 northern was quoted ⅛@⅛c over May. In the southwest prices were steady relatively. New York reported the export trade quiet, with foreigners for the most part taking but little interest in the market. Cash corn here was ⅛@⅛c higher, with a fair demand from the east for kiln dried stuff. Oats were also ⅛@⅛c higher. Local sales were 25,000 bu wheat, 150,000 bu corn, and 125,000 bu oats. The seaboard reported 120,000 bu wheat and 25,000 bu corn for export.

The eastern corn demand is expected to be light for the next few weeks, during the germinating season, according to seaboard advices, but after that a big business is looked for both with the united kingdom and the continent. The latter is bidding daily for July to October shipment from the seaboard, but has not bought a great deal since Chicago May worked above 46c. Prices will have but little effect when the buying starts, as it is claimed that America will have to supply the foreign demand almost entirely. Local receivers expect to see local receipts dry up shortly. The country is offering but little corn, and the press of spring work is expected to prevent any increase in receipts for some time.

"Reports from millers in the winter wheat territory, covering the principal producing states, show a high condition for the crop, except in Ohio, Michigan, Oklahoma, and Texas," said the Modern Miller. "In other states the damage is exceptionally small. Most millers say prospects are better than usual at this time of year. The recent heavy frosts have caused apprehensions, but no established damage is revealed as yet. Green bugs have advanced northward into southeast Missouri. This pest has practically destroyed the crop of Texas, and the area of damage is expanding in Oklahoma. Dry weather in the southwest and west, including Nebraska, is creating apprehension."

Several of the larger commission houses claimed to have had more outside buying orders for wheat than had been the case for some time. Hitherto the southwest has sent in a flood of damage reports of all degrees of seriousness, but has been chary of backing up claims with buying orders. Sentiment in general was as bullish last night as it was bearish the night before, and there were more converts to the bull side than for some days. Some of the larger shorts were said to be wavering.

Argentine shipments for the week and since Jan. 1, with comparisons, follow:

	Last week.	Prev. week.	Last year.
Wheat	3,656,000	3,504,000	4,352,000
Corn	None	40,000	390,000
Flax	1,824,000	931,000	488,000
	Since Jan. 1		Same time year ago.
Wheat	45,240,000		58,164,000
Corn	4,040,000		4,112,000
Flax	17,497,000		9,266,000

Exports of wheat, flour, and corn for the week and since July 1, with comparisons, were:

	Wheat and flour.	Corn.
This week	3,656,000	2,917,000
Last week	2,708,000	1,845,000
Last year	2,156,000	3,104,000
Since July 1	134,052,000	44,584,000
Year ago	105,145,000	97,974,000

The weekly Argentine cable said the wheat market was weak, with offerings larger. Arrivals from the interior are smaller, with the quality satisfactory. Heavy rains are causing some interruption to plowing. The corn market is steady, but inactive. Arrivals from the interior are nil.

Omaha wired: "We feel more friendly to wheat than we have for a long time. The dry weather and high winds are serious. Rainfall here since Jan. 10 has been thirty-seven-hundreds of an inch, the smallest since 1871."

Sales on the call were: Corn—No. 3, April, 5,000 bu at 43c track Chicago; No. 3 yellow, April, 2 cars at 43½c Illinois proportional. Oats—Standard, May, 15,000 bu at 42½c, 25,000 bu at 42⅜c, 5,000 bu at 42¾c Illinois proportional.

New York wired: "Think the trade generally is short wheat, and any bad reports of crop damage would find the market in shape to respond rapidly."

Closing prices for wheat in foreign markets were: Liverpool, ½d higher; Paris, ¼@⅛ up; Antwerp, nchanged; Berlin, ⅜c lower; Budapest, ⅜c off.

It was stated yesterday that the announcement that the Erie canal would be opened April 25 was premature, no date having as yet been set.

Estimated receipts for today are: Wheat, 12 cars; corn, 316 cars; oats, 174 cars; rye, 3 cars; barley, 21 cars; hogs, 16,000.

Minneapolis wheat stocks increased 500,000 bu for the week.

Feed was quoted 55@59c; malting, 60@69c; screenings, 40@56c. Receipts were 17 cars.

Flaxseed was dull and ½c lower, in sympathy with weaker outside markets. No. 1 Northwestern was quoted $1.18 and No. 1 $1.11. Receipts here were 1 car, 48 cars at Minneapolis, and 35 cars at Duluth.

Timothy seed was in good demand, with offerings light. Contract spot was quoted $4.30 and September about $4.60. Country lots ranged from $3.00@4.00. Clover seed was a shade easier at $15.35 for contract spot and $11.25@14.50 for cash lots.

GRAIN INSPECTION.

	No. 2 or better.	Standard.	No. 3.	Low grade.	Total.
Winter wheat	2	...	4	1	7
Spring wheat	...	...	4	8	12
Corn	4	...	148	113	265
Oats	13	16	56	36	121
Rye	1	...	1	1	3
Barley	...	...	2	15	17
Totals	20	16	215	173	425

Inspected out from store: Oats—Standard, 31,415 bu. From unlicensed houses: Wheat—No. 1 hard, 1 car; No. 2 hard winter, 18,147 bu; No. 3 spring, 6 cars; No. 2 durum, 1 car; No. 3 durum, 1 car; No. 4 durum, 2 cars. Corn—No. 3 yellow, 71 cars; No. 4 yellow, 2 cars; no grade, 1 car; No. 3 white, 9 cars; No. 4 white, 3 cars; No. 3, 68 cars and 93,200 bu; No. 4, 2 cars. Oats—Standard, 83 cars; No. 2 white, 8 cars; No. 3, 1 car; No. 4, 2 cars; clipped white, 6 cars. Rye—No. 3, 2 cars.

Primary Movement.

	Wheat—Receipts.	Shipments.	Corn—Receipts.	Shipments.
Yesterday	672,000	200,000	775,000	429,000
Last week	1,708,000		1,845,000	
Last year	442,000	164,000	225,000	377,000
1905	511,000	104,000	750,000	200,000

Oats—Receipts, 672,000 bu; shipments, 514,000 bu.

Range of Indemnities.

	Ups—			Downs—		
Wheat—	High.	Low.	Close.	High.	Low.	Close.
May	77⅞	77⅝	77⅞	78¼	77⅝	78¼
July	80¼	80	80	78⅞	78⅛	78⅛
Corn—						
May	*46⅜	46⅛	46⅛	46	46	46
July	46⅜	46⅛	46⅜	46½	*46⅛	*46½
Oats—						
May	42	42⅜	*43	42½	42¼	42⅛
July	37⅜	37⅜	37⅜	37⅜	37⅛	37⅜

*Sellers.

Cash Produce Transactions.

FLOUR—Steady. Winter wheat patents, jute, $3.25@3.35; straight, jute, $3.10@3.20; clear, jute, $2.70@2.90; spring wheat flour, favorite brands, $4.85; Minnesota hard patents, jute, $3.70@4.00; Minnesota, hard, straight, spring [export bags], $3.25@3.35; clear [export bags], $2.80@3.20; second clear, $2.60; low grades, $2.40; rye flour, brls, white, $3.10@3.20; dark, $2.80@3.00.

WINTER WHEAT—1@1½c up. Sales in store and to go to store: Mixed lots, 25,000 bu on p. t. Free on board, switched, and delivered: No. 4 hard, 76c; No. 3 hard, 75c; No. 2 hard, 77c; No. 1 hard, 78½c.

SPRING WHEAT—1@1½c up. Sales free on board, switched, and delivered: No. 4, 71@75½c; No. 3, 80c; No. 2 northern, 82c.

Corn—½@1c higher. Sales in store and to go to store: Mixed lots, 150,000 bu on p. t. On track and free on board: No grade, 2@39c; No. 4, 31@39½c; No. 4 yellow, 39@40c; No. 3, 42@42½c; No. 3 yellow, 42¾@43½c; No. 3 white, 46¼c; No. 2 white, 45½c. Illinois proportional: No grade, 39@37c; No. 4 yellow, 39½c; No. 3, 42@42½c; No. 3 yellow, 42¾@43c; No. 2 yellow, 46c; No. 4 white, 32@40c; No. 3 white, 42¾@43½c.

RYE—Firm. Sales free on board: No. 2, 68¼c; No. 3, 62c.

BARLEY—Firm. Sales free on board or switched, by sample: Screenings, 44@66c; barley, 57@66c.

OATS—½@1c up. Sales in store and to go to store: White clipped, 123,000 bu on p. t. On track and free on board: No grade, 38c; No. 4, 39@40c; No. 4 white, 37½@40½c; No. 3, 40@40¾c; No. 3 white, 40@42c; standard, 42¼@43c; No. 2, 40¼c; No. 2 white, 43½c; Illinois proportional: No. 4, white, 40@40½c; No. 3 white, 41@42¼c; standard, 42½@43c; No. 2 white, 43¼c.

HOG PRODUCTS—Higher. Cash lots: Mess pork, $16.25@16.37½; lard, $8.85; short ribs, $8.45@8.55, according to weight.

COOPERAGE—Steady. Ash pork brls, $1.10@1.12½; oak pork brls, $1.22½@1.25; lard tcs, $1.60@1.62½ for wood bound.

WHISKY—Steady on a basis of $1.29 for finished goods.

HAY—Firm. Receipts, 706 tons; shipments, 162 tons. Choice timothy quotable $17.50@18.00; No. 1 timothy, $15.00@16.00; No. 2 timothy, $14.00@14.50; No. 3 timothy, $12.50@13.50; choice prairie, $12.00@13.00; No. 1 prairie, $11.00@12.00; No. 2 prairie, $9.00@10.00; No. 3 prairie, $8.50@9.00; No. 4 prairie, $8.00@8.50.

STRAW—Unchanged. Rye quoted $9.00@9.50; wheat, $6.50@7.00; oats, $7.00@7.50.

IN THE BOSTON MONEY MARKET.

BOSTON, Mass., April 5.—[Special.]—Trading was fairly good in Boston today. Balakla was the most active stock and the demand came chiefly from one or two houses and was plainly a manipulation by some interested person. Trinity was active, but heavy. North Butte and Old Dominion was strong.

Call loans, 5 per cent; time loans, collateral, 6 per cent; time loans, mercantile paper, 6 per cent; clearing house loans, 6 per cent.

Description.	Sales.	Open.	High.	Low.	Close.
Adventure	550	3½	3⅝	3½	3⅝
Allouez	10	55	55	55	55
Amal. Copper	15,536	96⅝	96⅝	93¾	95⅝
Am. Zinc	1,550	40	40	37	37½
Arcadian	165	7½	8	7½	7¾
Bingham	860	20	20½	19½	20
Atlantic	850	14½	14⅝	14½	14⅝
Balakla. Copper	14,547	12	12	10¾	11⅝
Boston Con	1,050	24½	25⅛	24½	25⅛
Butte Coal	1,155	27½	28	27	27½
Cal. & Aris	190	164	165	164	165
Cal. & Hec	25	875	875	860	860
Centennial	270	33	33⅞	33	33⅞
Copper Range	2,553	82	83½	81½	82⅝
Daly West	70	16	16½	16	16¼
Elm River	50	2¼	2¼	2¼	2¼
Franklin	230	18	18⅛	18	18⅛
Granby	50	130½	130½	130½	130½
G. N. Can	2,206	16⅝	16⅝	16¼	16⅜
Guam	20	4	4	4	4
Isle Royale	1,442	20¼	21½	20¼	21
La Salle	25	17½	18	17½	18
Mass. Mining	340	5¾	5¾	5½	5¾
Mayflower	110	50	50	50	50
Mex. Con	450	11¾	12	11¾	12
Mohawk	323	81	82½	81	82½
Mont. C. & C	50	2¾	2¾	2¾	2¾
North Butte	6,530	91½	94	91½	93½
Old Dom	3,420	55	56	54¾	55
Osceola	250	141	147	141	146
Parrott	100	23	23¼	23	23¼
Quincy	320	122	122	122	122
Rhode Island	70	7	7	7	7
Santa Fe	330	3¼	3⅜	3½	3½
Shannon	2,130	19	19¼	18¾	19¼
Tamarack	100	110	114	110	114
Trinity	4,376	22¼	22⅝	20⅜	21¼
United Copper	1,050	61½	62¼	61½	62
U. S. Smelt	590	54½	55½	54½	55
Do pfd	351	44¾	45	44¼	44¾
Utah Con	1,447	62	63	61¾	63
Victoria	840	8½	8½	8½	8½
Winona	90	8¼	8¼	8¼	8¼
Wolverine	146	159½	160	159½	160
Am. Pneu	120	7¾	7¾	7½	7½
Do pfd	200	15	15	17½	17½
Am. Tel	501	121	122¾	121	122
Edison	25	208	208	208	208
Mass. Gas	270	61	61	61	61
Do pfd	104	83¾	83¾	83	83¾
Mex. Tel. pfd	11	6	6	6	6
N. E. Tel	10	119	119	118	118
N. Y., N. H. & H	237	176	176	175	175
Reece	10	9¼	9¼	9¼	9¼
Seattle El. pfd	5	95	95	95	95
United Fruit	180	109	109	106½	109
United Shoe	352	59¾	59¾	58	58
U. S. Oil	100	10¾	10¾	10¾	10¾
Boston & A	2	233	233	233	233
Boston Elev	9	144	144	144	144
Boston & M	40	160	160	160	160
Boston & P	24	300	300	300	300
Boston & W	300	23½	23¾	23½	23¾
Fitch. pfd	50	125	125	125	125
Mass. elec	150	18	18	18	18
Do pfd	110	61¼	61¾	61	61
West End st	118	90¾	90¾	90	90
Do pfd	50	113½	113½	113½	113½
Adams	10	255	255	255	255
Alouez	10	55	55	55	55
Amal. Copper	15,536	96⅝	96⅝	93¾	95⅝
Am. Zinc	1,550	40	40	37	37½
Arcadian	165	7½	8	7½	7¾
Bingham	860	20	20½	19½	20
Atlantic	850	14½	14⅝	14½	14⅝
Balakla. Copper	14,547	12	12	10¾	11⅝
Boston Con	1,050	24½	25⅛	24½	25⅛
Butte Coal	1,155	27½	28	27	27½
Cal. & Aris	190	164	165	164	165
Cal. & Hec	25	875	875	860	860
Centennial	270	33	33⅞	33	33⅞
Copper Range	2,553	82	83½	81½	82⅝
Daly West	70	16	16½	16	16¼
Elm River	50	2¼	2¼	2¼	2¼
Franklin	230	18	18⅛	18	18⅛
Granby	50	130½	130½	130½	130½
G. N. Can	2,206	16⅝	16⅝	16¼	16⅜
Guam	20	4	4	4	4
Isle Royale	1,442	20¼	21½	20¼	21
La Salle	25	17½	18	17½	18
Mass. Mining	340	5¾	5¾	5½	5¾
Mayflower	110	50	50	50	50
Mex. Con	450	11¾	12	11¾	12
Mohawk	323	81	82½	81	82½
Mont. C. & C	50	2¾	2¾	2¾	2¾
North Butte	6,530	91½	94	91½	93½
Old Dom	3,420	55	56	54¾	55
Osceola	250	141	147	141	146
Parrott	100	23	23¼	23	23¼
Quincy	320	122	122	122	122
Rhode Island	70	7	7	7	7
Santa Fe	330	3¼	3⅜	3½	3½
Shannon	2,130	19	19¼	18¾	19¼
Tamarack	100	110	114	110	114
Trinity	4,376	22¼	22⅝	20⅜	21¼
United Copper	1,050	61½	62¼	61½	62
U. S. Smelt	590	54½	55½	54½	55
Do pfd	351	44¾	45	44¼	44¾
Utah Con	1,447	62	63	61¾	63
Victoria	840	8½	8½	8½	8½
Winona	90	8¼	8¼	8¼	8¼
Wolverine	146	159½	160	159½	160
Am. Pneu	120	7¾	7¾	7½	7½
Do pfd	200	15	15	17½	17½
Am. Tel	501	121	122¾	121	122
Edison	25	208	208	208	208
Mass. Gas	270	61	61	61	62
Do pfd	104	83¾	83¾	83	83¾
Mex. Tel. pfd	11	6	6	6	6
N. E. Tel	10	119	119	118	118
N. Y., N. H. & H	237	176	176	175	175
Reece	10	9¼	9¼	9¼	9¼
Seattle El. pfd	5	95	95	95	95
United Fruit	180	109	109	106½	109
United Shoe	352	59¾	59¾	58	58
U. S. Oil	100	10¾	10¾	10¾	10¾
Boston & A	2	233	233	233	233
Boston Elev	9	144	144	144	144
Boston & M	40	160	160	160	160
Boston & P	24	300	300	300	300
Boston & W	300	23½	23¾	23½	23¾
Fitch. pfd	50	125	125	125	125
Mass. elec	150	18	18	18	18
Do pfd	110	61¼	61¾	61	61
West End st	118	90¾	90¾	90	90
Do pfd	50	113½	113½	113½	113½
Adams	10	255	255	255	255

RATES FOR MONEY EASIER

LOANS MADE UNDER 6 PER CENT, BUT NOT BY ALL BANKS.

Wabash Note Refunding Plan—Twin City Rapid Transit Dividend Rate to Be Unchanged—Chicago City Railway Stock Has Another Advance, Going to 185—Union Traction Common at 5⅛—Buying of Boxboard Common Credited to Insiders.

Easier money conditions, both in Chicago and New York, are obtaining. The forecast of today's bank statement, issued yesterday, showed a probable increase in cash by the New York institutions of $12,421,200. Call and time rates there continued steady.

In Chicago money is being loaned under 6 per cent, though not by all the banks. It is understood by them, however, that the 6 per cent minimum cannot be maintained much longer. This is admitted by institutions which have not yet loaned below that figure.

Wabash Notes.

It is announced that the present plan of the Wabash management for refunding the $6,160,000 three year 5 per cent notes, which mature on May 10, calls for an extension of the present notes and the payment in cash to holders who do not care to participate in the extension plan.

However, George J. Gould is not in New York, and E. J. Jeffery announced that the plan is still under consideration, and to say that an issue of three year notes would be made is at least premature.

No Change in Twin City Common.

Action is about due on the quarterly dividends on Twin City Rapid Transit common stock, and announcement comes from New York that pending the present agitation and legislation for lower passenger rates in Minneapolis and St. Paul no change will be made in the rate, which for some time has been 1¼ per cent quarterly.

Gold Supply and Prosperity.

"The Gold Supply and Prosperity," compiled and edited by Byron W. Holt, editor of Moody's magazine, has been received. The fact that prices of commodities and labor have been advancing for years is a matter of universal knowledge. Why this advance has taken place is the subject of discussion in the book. A number of investigators and authorities have contributed to a symposium on this subject and a considerable portion of the book is made up of papers from such men. Among them are Maurice M. Uhleman, Prof. John B. Clark, F. A. Vanderlip, Prof. Irving Fisher, Ellis H. Roberts, and others.

Dividend Declared.

The United States Rubber company declared the regular quarterly dividends of 2 per cent on its first preferred, and old preferred stock, and 1½ per cent on its second preferred stock, payable April 30, to stock of record April 15.

Railroad Earnings.

WABASH RAILWAY.

	Earnings.	Increase.
February—gross	$ 1,908,266	$ 47,712
Net	483,944	101,800
From July 1—		
Gross	18,288,963	1,581,703
Net	5,440,126	685,085

MINNEAPOLIS AND ST. PAUL—STE. MARIE.

February—gross	702,339	92,406
Net	123,744	*198,685
From July 1—		
Gross	8,200,165	451,047
Net	3,636,822	*537,754

*Decrease.

Short Term Note Quotations.

Following are quotations for short term notes and bonds:

Company.	Interest rate.	Maturity.	Market about.
Amer. Loco. Co	5	Jan. 1, 1910	99½@100
Am. Tel. & Tel. Co.	5	Mch. 1, 1910	99½@100
A. C. & R. R. Co.	5	Mch. 1, 1910	99½@100
L. & N. R. R.	5	Mch. 1, 1910	99½@99⅝
Cen. Crosst. R.R.Co.	5	May 1, 1909	97½@98½
C. & A. R. R. Co.	5	Jan. 1, 1912

UILDING LOANS
Promptly made in all arts of Chicago, Oak ark and the North Shore.
Bring in your plans and specifications.
Our rates and terms re reasonable We invite ou to avail yourself of r extensive experience.
ESTATE LOAN DEPARTMENT
YAL TRUST CO.-
BANK
Insurance Bldg., 169 Jackson Blvd.
FOR RENT
STORES
(INCLUDING CORNER)
ASONIC TEMPLE
THAM, WILLOUGHBY & CO.
ate and Madison Sts.
Tel. Cent. 418
nted-Attorney
leman having large private and e interests has need of the en- e of an attorney, thirty-five age or upwards, to act as spe- sal and personal representative xy.
mum Salary $6,000
profit-sharing business opportu- Mention professional and busi- erience, age, references and sala- cted. Address G X 327 Tribune.
cent was paid savings depositors 1906 accounts. Under the profit lan which is original with and an- y by the savings depositors of
MUTUAL BANK
paid savings depositors and shares- the profits are divided equally. accounts given favorable and treatment. Send for book No. 2 n full details as to the profit shar- and tells who the officers and ers are that stand back of this new nking. Accounts received from de- outside of Chicago given careful at- mail.
yworth Bldg., Madison and Wabash Ave.
0,000 6% NET
offer centrally located nd building leased for 25 free of taxes or other es.
McKinney & S. H. Hodge
st National Bank Bldg.
t. Central 6861 and 6881.
Slaughter Jr. Frank W. Thomas. Philip W. Seipp.
SLAUGHTER JR. & CO.
New York Stock Exchange. New York Cotton Exchange. New York Produce Exchange. New York Coffee Exchange. Chicago Board of Trade. Chicago Stock Exchange. St. Louis Merchants Exchange.
MONROE STREET. Floor New York Life Ins. Building.
OST!
te No. C 44334 for 100 shares opper in name D. Louis Barth. e was not endorsed. Return Dickinson & Co., 5 Board of ilding, Chicago.
Continental
al Bank of Chicago and Surplus, $6,000,000 $60,000,000
WANT ADS. CALL NEWSPAPER BUSINESS CENTRAL 100 TELEPHONE CHARGE
Byllesby & Co.
INCORPORATED
Construct and Operate ay Light, Power, Hy- ic and Gas Plants.
Trust Bldg., - CHICAGO

INDEX TO CLASSIFIED ADVERTISEMENTS.

ACCOUNTANTS	Col. 2, page 14
AUTOMOBILES	Col. 6, page 14
AUCTION SALES	Col. 3, page 14
ART AND ANTIQUES	Col. 3, page 14
BILLIARD TABLES, ETC.	Col. 6, page 14
BICYCLES	Col. 2, page 14
BOATS, YACHTS, ETC.	Col. 5, page 14
BOOKS, MAPS, ETC.	Col. 5, page 14
BARTER AND EXCHANGE	Col. 6, page 14
BUILDING MATERIAL	Col. 5, page 17
BUILDING ALTERATIONS	Col. 5, page 17
BUSINESS CARDS	Col. 5, page 14
BUSINESS CHANCES	Col. 4, page 14
" "	Col. 5, page 14
BUSINESS PERSONAL	Col. 3, page 14
BOARDING AND LODGING	Col. 1, page 15
" "	Col. 2, page 15
BOARD WANTED	Col. 2, page 15
CASTOFF CLOTHING	Col. 2, page 14
CLOTHING, FURS, ETC.	Col. 2, page 14
CANDY AND CHEWING GUM	Col. 3, page 14
DOGS, BIRDS, AND POULTRY	Col. 3, page 14
CORSETS	Col. 2, page 14
CAMERAS, KODAKS, ETC.	Col. 5, page 14
CLEANERS, DYERS, ETC.	Col. 2, page 14
DANCING SCHOOLS	Col. 7, page 14
DETECTIVE AGENCIES	Col. 5, page 14
DRESSMAKING AND MILLINERY	Col. 2, page 14
ELECTRIC SIGNS	Col. 3, page 14
EXCURSIONS AND TRAVEL	Col. 3, page 14
FLOWERS	Col. 3, page 14
FINANCIAL	Col. 5, page 17
FOR SALE	Col. 6, page 14
HELP WANTED—MALE	Col. 4, page 13
" " "	Col. 5, page 13
" " "	Col. 6, page 13
" " "	Col. 7, page 13
" " "	Col. 1, page 14
HELP WANTED—FEMALE	Col. 1, page 14
" "	Col. 2, page 14
HORSES AND CARRIAGES	Col. 5, page 14
HOUSEHOLD GOODS	Col. 4, page 16
HOTELS	Col. 2, page 18
INSTRUCTION	Col. 6, page 14
IRON FENCING	Col. 5, page 14
LAWYERS	Col. 4, page 16
LEASEHOLDS	Col. 4, page 16
LIFE INSURANCE LOANS	Col. 5, page 17
LIGHT MANUFACTURING	Col. 5, page 14
LEGAL NOTICES	Col. 5, page 16
LOAN BANKS	Col. 5, page 17
LOST AND FOUND	Col. 3, page 14
MACHINERY	Col. 5, page 14
MINES AND MINING	Col. 5, page 17
MUSICAL INSTRUMENTS	Col. 5, page 14
OPTICIANS	Col. 4, page 16
PARTNERS WANTED	Col. 5, page 14
PATENTS—PATENT ATTORNEYS	Col. 4, page 16
PERSONAL PROPERTY LOANS	Col. 5, page 17
PERSONAL	Col. 3, page 14
PENSIONS	Col. 4, page 16
PRINTING	Col. 6, page 17
PRINTING MATERIAL	Col. 4, page 16
PLUMBERS' SUPPLIES	Col. 6, page 17
POSTAGE STAMPS, COINS, ETC.	Col. 6, page 14
ROOMMATES	Col. 2, page 15
ROOFING	Col. 5, page 17
REAL ESTATE—CITY	Col. 5, page 16
REAL ESTATE—SOUTH SIDE	Col. 5, page 16
" "	Col. 6, page 16
REAL ESTATE—SOUTHWEST	Col. 6, page 16
REAL ESTATE—WEST SIDE	Col. 6, page 16
" "	Col. 7, page 16
REAL ESTATE—NORTH SIDE	Col. 7, page 16
" "	Col. 1, page 17
REAL ESTATE—NORTHWEST	Col. 1, page 17
REAL ESTATE—MFG. PROPERTY	Col. 1, page 17
REAL ESTATE—OAK PARK	Col. 1, page 17
REAL ESTATE—GARY, TOLESTON	Col. 1, page 17
REAL ESTATE—SUBURBAN	Col. 1, page 17
" " "	Col. 2, page 17
REAL ESTATE—ACRES	Col. 2, page 17
REAL ESTATE—SUMMER RESORTS	Col. 2, page 17
REAL ESTATE—FARM LANDS	Col. 2, page 17
" "	Col. 3, page 17
REAL ESTATE—COUNTRY	Col. 3, page 17
REAL ESTATE—FRUIT LANDS	Col. 3, page 17
REAL ESTATE—COAL & TIMBER	Col. 3, page 17
REAL ESTATE WANTED	Col. 3, page 17
REAL ESTATE TO EXCHANGE	Col. 3, page 17
" "	Col. 4, page 17
REAL ESTATE LOANS	Col. 4, page 17
" " "	Col. 5, page 17
STEAMSHIP LINES	Col. 6, page 17
" "	Col. 7, page 17
RAILROAD TIME TABLES	Col. 6, page 11
" " "	Col. 7, page 11
SITUATIONS WANTED—MALE	Col. 3, page 13
" " "	Col. 4, page 13
SITUATIONS WANTED—FEMALE	Col. 4, page 13
STORAGE AND SHIPPING	Col. 4, page 16
STORE AND OFFICE FIXTURES	Col. 3, page 16
" "	Col. 4, page 16
STOVES	Col. 4, page 16
SALARY LOANS	Col. 6, page 17
TYPEWRITING MACHINES	Col. 4, page 16
SAFES	Col. 6, page 17
STOCKS AND BONDS	Col. 5, page 17
TO RENT—ROOMS	Col. 1, page 15
TO RENT—HOUSEKEEPING ROOMS	Col. 1, page 15
TO RENT—HOUSES	Col. 2, page 17
" "	Col. 3, page 15
TO RENT—FURNISHED HOUSES	Col. 3, page 15
" "	Col. 4, page 15
TO RENT—FLATS	Col. 4, page 15
" "	Col. 5, page 15
" "	Col. 6, page 15
" "	Col. 7, page 15
" "	Col. 1, page 16
TO RENT—FURNISHED FLATS	Col. 1, page 16
TO RENT—OFFICES	Col. 2, page 16
" "	Col. 3, page 16
TO RENT—STORES	Col. 1 page 16
" "	Col. 2, page 16
TO RENT—BUILDINGS	Col. 3, page 16
TO RENT—HALLS	Col. 3, page 16
TO RENT—MISCELLANEOUS	Col. 3, page 16
TO RENT—FARMS	Col. 3, page 16
TO RENT—MISCELLANEOUS	Col. 3, page 16
TALKING MACHINES	Col. 4, page 16
TRADE SCHOOLS	Col. 7, page 14
" "	Col. 1, page 14
TRUSSES, ETC.	Col. 7, page 14
TYPEWRITERS	Col. 6, page 14
TYPEWRITING, TRANSLATION	Col. 6, page 16
WANTED—HOUSES	Col. 4, page 15
WANTED—FLATS	Col. 1, page 16
WANTED—ROOM AND BOARD	Col. 1, page 15
WANTED—STORES, OFFICES, ETC	Col. 3, page 16
WANTED—MISCELLANEOUS	Col. 3, page 16
WATCHES, JEWELRY, ETC.	Col. 6, page 14

DEATHS.

ROSE—Emma H. Rose, beloved wife of Frank E. and mother of Frank E. Jr., at her residence, 4813 Indiana-av. Funeral services, 2:30 p. m. Sunday. Burial private. Milwaukee (Wis.) and Tacoma (Wash.) papers please copy.

SANDES—Ethel King Sandes, daughter of Mr. and Mrs. Ralph G. Sandes, 1276 Lyman-av., Ravenswood, Friday, April 5. Funeral strictly private; no flowers.

SHAWCROSS—Mary M. Shawcross, nee Rushford, beloved wife of John E. Shawcross, mother of Gertrude, Marie, Annie, John, Pearl, and Helen; sister of James, Alexander, and Joseph Rushford, Mrs. Josephine Hornsby, and Mrs. Lillie Toner; 103 Kendall-st. Member of Joan of Arc court, No. 20, W. C. O. F., and Married Ladies' sodality. Funeral Monday, April 8, at 9 a. m., to St. Charles Borromeo church, by carriages to Calvary. Kingston, Ontario, papers please copy.

SWEENEY—Frances Sweeney, April 4, 1907, beloved daughter of Frankie, nee Mooney, and the late Joseph Sweeney. Funeral Sunday, April 7, at 12 m., from late residence, 1660 Aldine-av., to Mt. Carmel church, by carriages to Calvary.

WARNER—Stella Irene Warner, aged 02 years. Funeral services at residence of her daughter, Mrs. James Wallace, 5854 Rosalie-ct., 1 p. m., Sunday. Interment Burial Ridge.

WEBSTER—Jessie Lamberson Webster, Thursday, April 4, 1907, aged 41 years, beloved wife of William H. Webster, and daughter of D. H. and E. T. Lamberson, 3845 Hardaway-road, Evanston, Ill. Funeral Sunday, April 7, at 2:30 p. m., from Hemenway M. E. church, Evanston, Ill. Interment at Rosehill.

WILLIAMS—John R. Williams, at his residence, 307 Lincoln-av., Friday, April 5, at 7:30 p. m. Funeral Sunday, April 7, at 3 p. m., from Wesley M. E. church, 1007 N. Halsted-st.

OFFICIAL WEATHER FORECAST.

OFFICE OF CHIEF OF WEATHER BUREAU, Washington, D. C., April 5.—Forecast for Saturday and Sunday:

Illinois and Indiana—Fair Saturday except showers in extreme south portion. Sunday fair and warmer, fresh northeast shifting to southeast winds.

Ohio—Partly cloudy Saturday and Sunday, warmer Sunday, fresh northeast winds.

Lower Michigan, Upper Michigan, and Wisconsin—Fair and warmer Saturday and Sunday, fresh southeast winds, increasing.

Missouri, Iowa, and Minnesota—Fair and warmer Saturday and Sunday.

North Dakota and South Dakota—Fair and warmer Saturday, Sunday showers.

Kansas and Nebraska—Fair Saturday and Sunday, warmer Sunday.

Place of observation.

Time taken:

April 5, 7 p. m.

	Thermometer.	Max. temp.	Direction of wind.	Precipitation last 24 hours.	State of weather.
Abilene	70	76	E.		Clo'dy
Albany	34	54	N.W.	.02	Clo'dy
Alpena	26	36	N.W.	Tr.	Clear
Atlanta	62	70	S.E.	.13	Rain
Amarillo	62	64	S.	Tr.	Clo'dy
Battleford	34	40	Calm	.02	Snow
Bismarck	42	44	S.E.	Tr.	Clo'dy
Buffalo	32	32	N.	.12	Clo'dy
Boston	40	50	N.W.	.04	Clo'dy
Cairo	50	58	N.E.	.88	Rain
Calgary	40	44	N.W.		Fair
Charlie City	36	46	S.E.		Clo'dy
Charlotte	66	72	S.E.	Tr.	Clo'dy
Cheyenne	50	54	N.W.	Tr.	Clo'dy
Chicago	36	52	N.E.	.08	Clo'dy
Cincinnati	36	52	N.E.	.02	Clo'dy
Cleveland	32	32	N.E.	.02	Clo'dy
Concordia	46	54	E.		Fair
Davenport	36	46	N.E.		Clo'dy
Denver	58	62	N.		Clo'dy
Des Moines	36	38	S.E.		Clo'dy
Detroit	34	40	S.E.	Tr.	Clear
Devil's Lake	34	36	S.E.		Clo'dy
Dodge	54	60	S.E.		Clo'dy
Dubuque	34	42	N.		Clo'dy
Duluth	24	24	N.E.	Tr.	Clear
El Paso	72	74	W.		Clear
Edmonton	40	40	Calm		Fair
Escanaba	28	34	S.E.		Clear
Galveston	70	76	N.W.		Fair
Grand Haven	40	46	E.		Clear
Grand Rapids	32	38	E.	Tr.	Clear
Green Bay	28	30	N.E.		Clear
Havre	48	48	N.W.		Clear
Helena	42	48	S.	.02	Clo'dy
Huron	36	36	S.E.		Clo'dy
Indianapolis	36	46	S.E.	Tr.	Clo'dy
Jacksonville	70	70	S.W.	Tr.	Clear
Kansas City	44	48	E.		Clo'dy
Lander	38	52	S.W.		Clo'dy
Little Rock	56	64	N.W.	.72	Clo'dy
Los Angeles	62	64	S.W.		Clear
Madison	32	36	N.E.	Tr.	Clear
Marquette	26	32	N.E.	Tr.	Clear
Memphis	56	68	N.	.46	Clear
Medicine Hat	46	52	S.W.		Clo'dy
Milwaukee	30	36	N.E.	Tr.	Clear
Minnedosa	32	32	S.	.10	Clo'dy
Montgomery	64	72	S.	.44	Clo'dy
Montreal	30	34	S.	.12	Clo'dy
Moorhead	40	44	S.E.		Clo'dy
Nashville	60	66	E.	1.54	Rain
New Orleans	66	70	S.W.	Tr.	Clear
New York City	46	66	N.W.	.02	Fair
Norfolk	66	72	N.	Tr.	Clo'dy
North Platte	50	56	S.E.		Clo'dy
Oklahoma	56	58	S.E.	.56	Clo'dy
Omaha	40	40	S.E.		Clo'dy
Oswego	42	54	S.E.		Clo'dy
Palestine	64	68	N.	.30	Clear
Parkersburg	40	52	N.E.	.02	Clo'dy
Peoria	36	42	N.E.		Clo'dy
Philadelphia	48	70	N.	Tr.	Clear
Pittsburg	34	46	N.	.04	Clo'dy
Pueblo	60	60	S.W.		Clo'dy
Qu'Appelle	38	S.		.10	Fair
Rapid City	48	58	N.	Tr.	Clo'dy
San Francisco	52	54	W.	.07	Rain
St. Louis	44	46	N.E.		Clear
St. Paul	42	44	S.E.		Clear
Salt Lake City	42	44	S.	.44	Rain
San Antonio	78	82	S.W.		Clear
San Diego	60	62	W.		Clo'dy
Ste. Marie	26	30	N.E.		Clo'dy
Springfield, Ill.	40	44	N.E.		Clo'dy
Springfield, Mo.	54	58	N.E.	.42	Clo'dy
Vicksburg	64	70	N.	.60	Clear
Washington	60	74	N.W.	Tr.	Clo'dy
White River	22	28	Calm		Clear
Wichita	56	58	S.		Clo'dy
Williston	46	50	N.E.		Fair
Winnipeg	34	38	S.E.		Clo'dy

THE WEATHER IN CHICAGO.

The temperature as observed by L. Manasse, optician, 88 East Madison-street, Tribune building, was as follows: Thermometer—8 a. m., 36 degrees above zero; 9 a. m., 36; 10 a. m., 36; 11 a. m., 37; 12 m., 37; 1 p. m., 37; 2 p. m., 37; 3 p. m., 38. Barometer—8 a. m., 29.57; 6 p. m., 29.60.

OFFICIAL DEATH RECORD.

THE FOLLOWING BURIAL PERMITS WERE issued yesterday by the health department:

Anderson, August, 45; 305 S. Clark-st., March 27.
Asuma, Gisela, 1; 1224 Marshfield-av., April 4.
Boyer, William, 55; Barnes house, March 23.
Berry, Pamela, 76; 1234 Roscoe-st., April 4.
Beck, Norma, 21; 6442 Jackson Park-av., April 4.
Biesert, Wilhelmina, 65; 615 Granville-av., April 3.
Bloecker, Margaret, 74; 1418 Lawrence-av., April 3.
Benson, Leslie A., 5 days; 2603 Lexington-st., April 3.
Cales, Henry C., 60; 3356 Paulina-st., April 3.
Casey, Johanna, 2; 1400 35th-st., April 3.
Carlson, Charles E., 50; 816 N. Crawford-av., April 3.
Cramer, John, 48; 318 S. Canal-st., March 30.
Conroy, Frank O., 52; 9526 Commercial-av., April 4.
Crane, Edna, 1; 248 Wells-st., April 4.
Charrick, Nick, 26; 9639 Avenue M., April 4.
Cudjoich, Joseph, 1 month; 379 35th-st., April 3.
Ceruy, Sylvia M., 3 days; 1429 Clifton-av., April 4.
Constable, Arthur, 38; 3432 S. Halsted-st., April 2.
Dicaire, Peter, 74; 9233 Yates-av., April 4.
Davis, Joseph H., 42; 88 N. Oakley-av., April 4.
Evans, Ida M., 23; 228 E. 56th-st., April 3.
Eckenberg, Anna, 57; 1545 Lill-av., April 2.
Fitzgerald Jr., John J., 2; 2341 W. 38th-st., April 3.
Fizer, Mollie, 40; 2110 Dearborn-st., April 3.
Fuller, Lettie, 35; 3333 Vincennes-av., April 3.
Flannery, William, 16; 6310 Monroe-st., April 4.
Giveno, Michili, 58; 52 Miller-st., April 3.
Gufre, Ignatius, 1; 575 Ackerson Park-av., April 4.
Gardono, Angelo, 47; 197 Forquer-st., April 2.
Gill, Mary, 73; 2525 La Salle-st., April 2.
Ginger, Arthur G., 6 months; 3106 Wentworth-av., April 3.
Healy, Hugh, 55; 3726 Wallace-st., April 2.
Hanson, Nelson W., 67 days; 9617 Avenue L, April 3.
Hancke, Charles, 61; 359 Grand-av., March 28.
Hertz, Herman, 51; House of Correction, March 25.
Hefter, Charles R., 74; 417 S. Troy-st., April 3.
Hamilton, Carl, 4; 5141 Aberdeen-st., April 4.
Hall, Jennie, 62; 6327 Vincennes-av., April 3.
Hilfeld, Willard, 22; 2607 Schiller-st., April 3.
Hofeld, Helen, 3; 202 Schiller-st., April 3.
Hogbin, Mary C., 50; 180 Bissell-st., April 3.
Hicks, John, 21; 3009 Princeton-av., April 3.
Hoppe, Hattie, 1; 531 N. Mansfield-av., April 4.
Jacobson, Axil, 26; 906 S. Fairfield-av., April 3.
Johnson, Thomas K., 7 months; 11736 State-st., April 4.
Kelly, Michael, 65; 415 S. Clark-st., March 24.
Korensky, Joseph, 37; 1545 Lill-av., April 3.
Lamb, Floyd, 4 months; 1 Park-av., April 4.
Lindainan, Morris, 42; 2902 Cottage Grove-av., April 3.
Lange, August, 5 days; 4154 Montgomery-av., April 3.
Lynch, Laura, 56; 534 26th-st., April 4.
Markham, J., 53; 478 W. 26th-st., April 3.
Mueller, William, 21 days; 778 N. Halsted-st., April 3.
Miller, Daniel O., 76; 1028 Wilcox-av., April 3.
Nagelmakil, Ruth B., 1; 740 W. 19th-st., April 4.
Napograski, Clemens, 3; 4458 Monroe-st., April 4.
Ogarik, Andrew, 1 day; 31 Haddon-av., April 4.
Oswetu, Elizabeth, 6 days; 3509 Wabash-av., April 3.
Partello, Tony, 28; 406 Clark-st., April 3.
Ploetz, Larett, 2; 701 Melrose-st., April 3.
Pomerow, George H., 76; 2529 Calumet-av., April 3.
Pilusi, Mario, 4 months; 700 Allport-st., April 4.
Perlue, Gilbert, 3 months; 658 63d-st., April 4.
Pminta, Agnes, 29; 8520 Ellis-av., April 3.
Rommino, Annie, 2; 11574 Front-st., April 4.
Ronnug, Jasmiau, 29; 2479 W. Ohio-st., April 3.
Reith, Rose, 50; County Hospital, March 23.
Ritella, Peter, 4; 153 N. Peoria-st., April 4.
Rowe, Marv, 84; 118 S. Albany-av., April 3.
Stoner, A. C., 60; Whiting, Ind., April 5.
Skrouska, Natalia, 18; 563 Noble-st., April 4.
Shotwell, Elizabeth, 71; 342 Dearborn-st., April 4.
Stadnik, Anna, 34; 583 W. 18th-st., April 3.
Sheridan, Malissa, 67; 207 Loomis-st., April 4.
Stanfield, Maria, 83; 160 Latin-st., April 4.
Schmidt, Lillian, 27; Indiana Harbor, April 3.
Shaul, Thomas, 45; 490 State-st., March 29.
Towner, Charles, 31; 2033 Armour-av., April 4.
Timberlake, William W., 66; 876 S. 52d-av., April 5.
Tabert, Susan, 60; 2256 Wabash-av., April 4.
Unknown man, 40.
Vodrnska, Joseph, 1 month; 581 W. 19th-st., April 4.
Vaarwork, Gerrit J., 75; 10715 State-st., April 3.
Vavra, J. Ignac, 43; 796 22d-st., April 2.
Wagner, Adolph, 2 months; 4916 Latlin-st., April 3.
Wilhelm, Friedrich, 53; 71 Blucher-st., April 4.
Williams, Gideon B., 42; 1250 Ainslie-av., April 2.
Williams, Votnie, 23; Cook County hospital, March 26.
Wiggins, Williams P., 16; 329 S. Troy-st., April 3.
Wirastek, Paulina, 33; 141 Escanaba-av., April 3.
Wiss, Bottie, 24; 3819 Wabash-av., April 3.
Wisz, Kasmiurs, 10; 3148 Mosaprat-st., April 4.
Wallberg, August, 53; 714 Racine-st., April 2.
Wrotwa, Johan, 73; 361 Rhine-st., April 4.
Williams, Lillian, 42; 6333 Woodlawn-av., April 3.
Yates, Edward, 16; 813 E. 63d-st., April 3.
Zuirk, William, 15; 93 Townsend-st., April 3.

UNDERTAKERS.

KELLY & DORAN, UNDERTAKERS AND LIVERY, 2457 John H. Kelly Jr. Phone Yards 1890. 35th-st., corner Archer-av. Phone Yards 34.

J. WHITTIER BUFFUM (20 YEARS WITH THE late C. H. Jordan, undertaker), 1722 Wabash-av. Tel. Calumet 1384.

E. J. McGEENEY, UNDERTAKER, EST. 1878, 2181 W. Madison. 355 S. Halsted-st. Monroe 202. Private ambulance, electric lighted carriages.

FLOWERS.

PLANT NOW LAWN SEED; THE BEST 20C PER pound. BUTLER'S, 207 Dearborn-st.

SITUATIONS WANTED—MALE.

Bookkeepers and Clerks.

SITUATION WANTED—CREDIT MAN—A MAN 35 years of age, thoroughly experienced in credits and accounting, wants a position with a large wholesale house; is competent to take full charge of credits and accounting departments; is possessed of exceptional executive ability, and is accustomed to handling a large office force. Address J T 194, Tribune.

SITUATION WANTED—YOUNG MAN, CLEAN cut, 22 years old, desires position in real estate or fire insurance office to gain further knowledge of business; 5 yrs. experience; familiar with bookkeeping, stenography, and general office work; references. Address J W 261, Tribune.

SITUATION WANTED — AS BOOKKEEPER OR assistant credit man; have had years of experience; have held present position with large wholesale house for seven years; will go with good substantial firm only. Address G L 170, Tribune.

SITUATION WANTED — MARRIED AMERIcan, thirty years old; twelve years' experience, wants position as bookkeeper or cashier; can systematize or manage office; bond; references. Address J P 184, Tribune.

SITUATION WANTED—YOUNG MAN, 27, MARried, experienced, good references, as bookkeeper or general office work; $90 per mo. Address L W 454, Tribune.

SITUATION WANTED — YOUNG MAN TO ASsist bookkeeper; familiar with safeguard account books and voucher system; good writer; A1 ref. Address J H 141, Tribune.

SITUATION WANTED—GOOD PENMAN, EXPErienced in making list of prospective customers from Dun's card systems, etc., desires to help you. Address K A 188, Tribune.

SITUATION WANTED—YOUNG MAN, EMployed; clerical or collections; afternoon or evening; 10 years' office experience. Address J W 203 Tribune.

SITUATION WANTED—YOUNG MAN EXP. IN retail sales, general office, and as asst. bkpr.; value opportunity above salary; age 22; A1 refs.; clean record. Address K A 160, Tribune.

SITUATION WANTED—WITH HONEST FIRM, auditor or bookkeeper, on heavy set of books; $25 per week; 10 years' experience; 29 years of age. Address L W 389, Tribune.

SITUATION WANTED—YOUNG MAN AS BILL clerk or office assistant; accurate at figures and good at footing and extending; $12 week. Address J S 196, Tribune.

SITUATION WANTED—MAN, 30 YEARS; GOOD penman; also understands bookkeeping; licensed engineer; time keeping, foreman, or salesman; can give bond. Address K A 185, Tribune.

SITUATION WANTED—A1 OFFICE MAN; good executive; 11 yrs. mfg. exp.; costs, stores, bookkeeping, pay rolls, etc.; reference; age 27. Address K A 160, Tribune.

SITUATION WANTED—BY A REGISTERED druggist; 12 years' experience; single; best reference. Address A 172, Tribune.

SITUATION WANTED—EXPERIENCED OFfice man, capable correspondent and bookkeeper; moderate salary. Address J T 173, Tribune.

SITUATION WANTED—EXPERT BOOKKEEPer and accountant, with first class books; highest of refs. furnished. Address J W 166, Tribune.

SITUATION WANTED—BY EXPERIENCED shipping clerk; good ref. Address J S 119, Tribune.

SITUATION WANTED—WRITING CHECKS OR addressing envelopes. Address K A 184, Tribune.

Accountants.

SITUATION WANTED—EXPERT WILL AUDIT, open, close, balance, systematize, keep books; refs. SPENGLER, 5071 Evans-av. Tel. Drexel 7493.

SITUATION WANTED—EXPERT WILL AUDIT, open, close, and systematize accounts; highest refs.; reas. Hayden, 217 Vilas-pl. Ridge 6091.

SITUATION WANTED — EXPERT ACCOUNTant, open, close, systematize, keep books; terms very mod.; refs. MILLER, 241 Dearborn-av.

Salesmen. Solicitors. Etc.

SITUATION WANTED — ACTIVE, TEMPERate, experienced salesman, 38, of ability, good address and appearances, desires position as traveling or city salesman; moderate compensation pending demonstration of ability and value. Address K A 165, Tribune.

SITUATION WANTED—YOUNG MAN, CLEAN cut, active, good salesman, wishes position of trust where ability will count. Address J S 104, Tribune.

SITUATION WANTED — RESPONSIBLE OUTdoor position by married man of 23 years; some experience as salesman; references. WM. G. DAGGETT, 1378 Franklin-blvd.

Trades.

SITUATION WANTED—YOUNG MAN, SINGLE, 26 years of age; thoroughly up to date with the in and out door culture of flowers, shrubs, and vegetables, having 10 years' experience, wants position on gentleman's private place; would prefer north shore suburb; can give good reference. Address Box 72, Lake Forest, Ill.

SITUATION WANTED—AS FOREMAN OR supt., building or general construction work; capable both in handling and estimating work; outside Chicago preferred; 15 years' experience; best ref. Address J W 162, Tribune.

SITUATION WANTED—BY PRACTICAL ENGIneer, 20 years' experience; no objections to leaving the city; best of references. Address J S 111, Tribune.

SITUATION WANTED—DRAFTSMAN; PREFerable electrical line, technical training, four years' drafting experience; several years' practical shop work. Address J P 197, Tribune.

SITUATION WANTED—DESIGNER, SKIRTS a specialty, is open for an engagement; can supt. factory and handle all help. Address J T 197, Tribune.

SITUATION WANTED — ARCHITECT, EXPErienced, on important work; would like to take charge of building department for railroad. Address J S 143, Tribune.

SITUATION WANTED—BY UP TO DATE, EN ergetic foundry foreman; reference. Address J O 201, Tribune.

SITUATION WANTED—CYLINDER, GORDON pressman; competent; medium wages. Address J L 192, Tribune.

SITUATION WANTED—AS GARDENER IN PRIvate place; thoroughly understands greenhouse and vegetable growing. Address J N 236 Tribune.

SITUATION WANTED—AS CARPENTER FOREman; many years' experience in all kinds of carpenter work. Address J H 145, Tribune.

SITUATION WANTED—COOK, COLORED HOtel, boarding house. 100 35th-st. Phone Doug. 7772.

SITUATION WANTED—WATCHMAKER, FIRST class German, cannot speak English; thoroughly experienced and reliable. 2 p. m. 225 Ada-st.

SITUATION WANTED—EXPERIENCED CUTter, fitter, ladies'; best references; city or country. Address J S 198, Tribune.

SITUATION WANTED—AS A MECHANICAL draftsman, 3 years' experience on general work; technical education. Address J S 197, Tribune.

SITUATION WANTED—AS BOILER AND steamfitter; mechanic repair man. Address J S 120, Tribune.

SITUATION WANTED—DRAFTSMAN, 23 YRS., 2 years' exp. Jackson Park-av., April 4. Address J T 167, Tribune.

SITUATION WANTED—ENGINEER; GOOD ALL around man. Top. 279 Civbourn-av.

SITUATION WANTED—AS COACHMAN; FIRST class; $40, board, and room; ref.; automobile knowledge. Address K A 198, Tribune.

SITUATION WANTED—CHAUFFEUR; GOOD repair man; ref. Address K A 187, Tribune.

SITUATION WANTED—AS CHAUFFEUR; EXperienced; good driver. Address J O 165, Tribune.

SITUATION WANTED — BY A FIRST CLASS coachman. Address J K 179, Tribune.

SITUATION WANTED—BY A GERMAN AS coachman or houseman; refs. G. U., 105 Wells-st.

SITUATIONS WANTED—MALE.

Bookkeepers and Clerks.

SITUATION WANTED—YOUNG MAN, CLEAN cut. 22 years old, desires position in real estate or fire insurance office to gain further knowledge of business; 5 yrs. experience; familiar with bookkeeping, stenography, and general office work; references. Address J W 261, Tribune.

SITUATION WANTED — AS BOOKKEEPER OR assistant credit man; have had years of experience; have held present position with large wholesale house for seven years; will go with good substantial firm only. Address G L 170, Tribune.

SITUATION WANTED — MARRIED AMERIcan, thirty years old; twelve years' experience, wants position as bookkeeper or cashier; can systematize or manage office; bond; references. Address J P 184, Tribune.

SITUATION WANTED—YOUNG MAN, 27, MARried, experienced, good references, as bookkeeper or general office work; $90 per mo. Address L W 454, Tribune.

SITUATION WANTED — YOUNG MAN TO ASsist bookkeeper; familiar with safeguard account books and voucher system; good writer; A1 ref. Address J H 141, Tribune.

SITUATION WANTED—GOOD PENMAN, EXPErienced in making list of prospective customers from Dun's card systems, etc., desires to help you. Address K A 188, Tribune.

SITUATION WANTED—YOUNG MAN, EMployed; clerical or collections; afternoon or evening; 10 years' office experience. Address J W 203 Tribune.

SITUATION WANTED—YOUNG MAN EXP. IN retail sales, general office, and as asst. bkpr.; value opportunity above salary; age 22; A1 refs.; clean record. Address K A 160, Tribune.

SITUATION WANTED—WITH HONEST FIRM, auditor or bookkeeper, on heavy set of books; $25 per week; 10 years' experience; 29 years of age. Address L W 389, Tribune.

SITUATION WANTED—YOUNG MAN AS BILL clerk or office assistant; accurate at figures and good at footing and extending; $12 week. Address J S 196, Tribune.

SITUATION WANTED—MAN, 30 YEARS; GOOD penman; also understands bookkeeping; licensed engineer; time keeping, foreman, or salesman; can give bond. Address K A 185, Tribune.

SITUATION WANTED—A1 OFFICE MAN; good executive; 11 yrs. mfg. exp.; costs, stores, bookkeeping, pay rolls, etc.; reference; age 27. Address K A 160, Tribune.

SITUATION WANTED—BY A REGISTERED druggist; 12 years' experience; single; best reference. Address A 172, Tribune.

SITUATION WANTED—EXPERIENCED OFfice man, capable correspondent and bookkeeper; moderate salary. Address J T 173, Tribune.

SITUATION WANTED—EXPERT BOOKKEEPer and accountant, with first class books; highest of refs. furnished. Address J W 166, Tribune.

SITUATION WANTED—BY EXPERIENCED shipping clerk; good ref. Address J S 119, Tribune.

SITUATION WANTED—WRITING CHECKS OR addressing envelopes. Address K A 184, Tribune.

Accountants.

SITUATION WANTED—EXPERT WILL AUDIT, open, close, balance, systematize, keep books; refs. SPENGLER, 5071 Evans-av. Tel. Drexel 7493.

SITUATION WANTED—EXPERT WILL AUDIT, open, close, and systematize accounts; highest refs.; reas. Hayden, 217 Vilas-pl. Ridge 6091.

SITUATION WANTED — EXPERT ACCOUNTant, open, close, systematize, keep books; terms very mod.; refs. MILLER, 241 Dearborn-av.

Salesmen. Solicitors. Etc.

SITUATION WANTED — ACTIVE, TEMPERate, experienced salesman, 38, of ability, good address and appearances, desires position as traveling or city salesman; moderate compensation pending demonstration of ability and value. Address K A 165, Tribune.

SITUATION WANTED—YOUNG MAN, CLEAN cut, active, good salesman, wishes position of trust where ability will count. Address J S 104, Tribune.

SITUATION WANTED — RESPONSIBLE OUTd

WANTED—MALE HELP.

Trade Schools.

MEN—TO LEARN THE BARBER TRADE; Mohler system is short and practical; wages Saturdays; tools given; positions waiting; established in 22 leading cities. Call or write for catalogue. MOHLER BARBER COLLEGE, 438 Wabash-av.

BRICKLAYING—LEARN TO LAY BRICK AT Chicago School of Practical Bricklaying. Phone Kedzie 1457. Adams-st. and 624-av.

PLUMBING, TAUGHT BY ACTUAL PRACTICE; PLASTERING, tics; positions guaranteed. COYNE'S BRICKLAYING SCHOOL, 840 N. Ashland-av.

AUTOMOBILE SCHOOL—
CHICAGO SCHOOL FOR MOTORING,
204 Michigan-av. Phone Har. 119.

WANTED—FEMALE HELP.

Bookkeepers and Clerks.

CASHIER—YOUNG GIRL; LIGHT OFFICE work; good wages; German-American preferred. Address L X 51, Tribune.

EDUCATED LADY—TO FILL A PERMANENT business position; $900 first year; refs. required. Address L N 422, Tribune.

ENTRY CLERKS—YOUNG LADIES; GOOD salary to start and permanent positions assured to a m. MONTGOMERY WARD & CO., 120 Michigan-av.

GIRLS—SEVERAL, TO LEARN BILLING; EXperience not necessary; good salary to start, with advancement when proficient; must have a good education and write a neat, plain hand. Apply between 8 and 10 a. m., Employment Department, SEARS, ROEBUCK & CO., Homan-av. and Harrison-st.

YOUNG LADY—FOR OFFICE WORK; STEADY employment. BEGGS, 36 Union Park-pl.

Billing Clerks.

BILL CLERK—FEMALE; PERMANENT, RELIable position if you will move to Benton Harbor with us in a few days at once.
GEO. W. PITKIN & CO., 122 N. Sangamon-st.

5 EXPERIENCED FISHER BILLING OPERAtors—State age, experience, and salary desired. Address G T 87, Tribune.

Saleswomen, Solicitors, Etc.

WANTED—

Good salaries paid to experienced saleswomen for fancy goods and art needlework section.

Apply Superintendent's office.
CARSON, PIRIE, SCOTT & CO.,
State and Madison-sts.

SALESPEOPLE WANTED—
For various sections. Apply Supt., CARSON, PIRIE, SCOTT & CO., 7th floor, South Building.

EXPERIENCED CLOAK saleslady wanted. Must be genteel, quick, of neat appearance, under middle age preferred; salary $15.00. Address by letter, stating fully business experience, references, G. H. CLOUET, Brevoort Hotel, Chicago, Ill.

WANTED — EXPERIENCED MILLINERY saleslades for materials and untrimmed hats.
ALSO FOR TRIMMED HATS.
Best pay to competent parties. Apply A. K. STUMER, THE EMPORIUM, 132 State-st.

LADY SOLICITORS WANTED—TO SELL OUR fine line of lace curtains to other household Chicago; no experience necessary; salary or commission; no trouble to make $10-$12 per day. Free; you want is your time; we pay for it. Call, write or phone at no expense. Co., Room 20, 24 Adams-st., cor. Wabash-av.

SALARY AND COMMISSION TO LADY CANvassers; must be well dressed; can make good income; fine chance for active parties to obtain paying position. DONNELLEY MFG. CO., R. 302, 24 Adams-st.

REFINED, CULTURED LADIES TO REPRE sent the House Beautiful in every state in the country. Special offers and permanent employment. Circulation manager "House Beautiful," 1224 Republic Bldg.

WANTED — FIRST CLASS SALESLADY IN line of taking charge and to trim window. Address state-st. candy store; must be experienced, capable and reliable. Tribune.

SALESLADY—EXPERIENCED, FOR CLOAK and suit department; good salary. Address F 249, Tribune.

Domestics.

GENERAL HOUSEWORK—$25. FRINK-ST., Austin; competent girl; one able to cook; no washing. Good wages. References required. Apply morning.

GENERAL HOUSEWORK—GIRL, COLORED OR white, family of two; good wages. Call Saturday or Monday morning, after 11. 1093 N. 45th-st., Apt. 2.

GENERAL HOUSEWORK—GIRL; NO WASHing; small family; good wages. 5850 Lexington-av.

GENERAL HOUSEWORK—GIRL; NO HOUSEcleaning or washing. MRS. LEVY, 4735 Forrestville-av.

GENERAL HOUSEWORK—GOOD COOK; IN A family of 3. Address, with references, P. O. Box 2149, Hinsdale, Ill.

GENERAL HOUSEWORK—GIRL; FAMILY OF 3; reference; $5. 3149 Michigan-av.

GENERAL HOUSEWORK—GIRL FOR FAMILY of two. Inquire 49 E. 46th-st. 3d floor, rear.

GENERAL HOUSEWORK—GIRL FOR FAMILY of three. 3 in family. 5555 Madison-av.

GENERAL HOUSEWORK—COMPETENT GIRL; housecleaning. 1652 Jackson-blvd., 1st flat.

GENERAL HOUSEWORK—YOUNG GIRL. 167 Dearborn-st., Browning Co.

GENERAL HOUSEWORK—GOOD GIRL; TWO in family. $5. 555 E. 45th-st.

GIRL—COMPETENT, AS COOK AND LIGHT w.; 2d apartment. Phone Calumet 1465.

GIRL—FOR GENERAL HOUSEWORK. 5515 Cottage Grove-av.

HOUSEWORK GIRL, FOR GENERAL HOUSEwork; $6; no washing. 111 E. 46th-st., near Kenwood.

HOUSEWORK—SWEDISH GIRL; FAMILY OF two. Apply E. G. ELDRIDGE, 6064 Stewart-av.

HOUSEWORK—GIRL

MUSICAL INSTRUMENTS.

WEEK OF THE GREAT MARCH SALE
O. F. DENT'S warerooms, 211 Wabash
er 100 slightly used pianos must be sold
re commencing extensive alterations
erooms. Call and be convinced that we
you the best selection and save you as
oney on a slightly used piano or player
go.

CLASS A
ts of 25 uprights, thoroughly overhauled;
own makes; every one a bargain; $75 to

CLASS B
ts of 35 uprights, modern design and well
makes, such as Kimball, Starrs, Bryant,
Cables, $125 to $145.

CLASS C
s of 20 slightly used Fishers, Kohler &
Weber, Kimballs, and 3 Erbardts [shop
$150 to $180.

CLASS D
ts of 15 Conovers, Everetts, Esterys, and
rds [shopworn], $200 to $240.

CLASS E
s of 30 slightly used and shopworn
also slightly used Knabes, Stelzways,
$250 to $350.

CLASS F
s of 10 slightly used and shopworn Player
egular prices $550 to $750; will be sold
to $380.
BENT, Agt. for Knabe and Estey Pianos
rown Bldg., 211-218 Wabash-av.

CHAAF.
26 W. Madison-st., corner Union-st.

FACTURER OF GRAND AND UPRIGHT
PIANOS.

UPRIGHT PIANOS, in good order, from
EASTERN MADE UPRIGHT PIANOS
ards.
SCHAAF PIANOS—THE STANDARD
WORLD—from $200 upwards.
PIANOS TO RENT, $3 and $4 per month.

OS TUNED, MOVED, STORED, RE-
PAIRED, AND EXCHANGED.

ADAM SCHAAF,

J. O. TWICHELL BARGAINS
IN USED PIANOS.

200 buys Steinway upright.
120 buys Emerson upright.
120 buys Vose upright.
150 buys Kimball upright.
110 buys mahogany piano player.
100 buys Chickering upright.
150 buys Weber upright.
250 buys walnut upright.
Pianos to rent, $3.00—Easy Payments.

J. O. TWICHELL, 231 Wabash-av.

D HAND UPRIGHT PIANOS, PRACTI-
ood as new, $75, $90, $100, $115, $125, $145

nts $10 down, $5 monthly.
Including a handsome stool and scarf.

pianos, $15 to $45 each.
Organs, $8, $10, to $25 each.
PAYMENTS $3 monthly.

LTZ, 560 W. Madison-st., cor. Ogden-av.
evenings.

BARGAINS—

ianos at greatly reduced prices; new East-
es reduced to $172; new discontinued 1906
$100 to $125; second hand uprights,
25, $150; square pianos, $15, $20, $25;
$10, $15 $20.

EASY PAYMENTS.

& CLARK PIANO CO., 225 and 227
av.

NT TO BUY YOUR MONEY—
re you 40% more piano for your money
e worth.
want a piano—we want the cash"—bring
ney and see what it will do. Nothing like
ated in Chicago. Come at once; don't
uisition sale Chas. H. Stone, trustee.
V. STEGER, trustee. Sale at
STEGER & SONS,
3 Wabash-av., n. w. cor. Jackson-blvd.
Open evenings.

DECIDE ON A PIANO OR PIANO PLAY-
ether new or used, until you have seen the
gains we are offering.
ectively save you money.
rade pianos to rent at the lowest terms,
and varied assortment.
THE JOHN CHURCH CO.,
258-260 WABASH-AV.

MUSIC COMPANY, 300 WABASH-AV.
NDS UP BUYS SPLENDID 1907 WA-
D PIANOS. New Inside Self-Player Pianos
and up. Pianos to rent at $5.50 month.
Piano bargains in our Exchange Dept.
Music Boxes, Victor, Edison, and Zono-
alking Machines, all styles, $1 per week.

Y MUSIC COMPANY, 300 Wabash-av.

—BARGAINS—PIANOS—
Bros. [original Chase], Hackley, and
Rented pianos returned and a few shop
lers' samples, to be sold at retail regard-
cost; cash or monthly payment plan.
CHASE-HERRING-CLARK BROS. CO.,
esale warerooms, 311-313 Wabash-av.,
elevator.

PIANOS. PIANOS.
offering a number of new pianos at great
ed prices. Pianos to rent from $3.50 to $5.00
th. One year's rent allowed toward the
e of a new piano.
JULIUS BAUER & CO.,
260-262 WABASH A.-V.

STORAGE SALE—ALL PITNOS LEFT IN
will be sold this week for half cost; prior to
orage charges; finest upright pianos [for-
$500] have to go for $115, $125, $150,
$250.
icago Storage Co., 624 W. Madison-st.

SONS, $115; Bauer, $85; Steinway,
Briggs, $95; Fischer, $110; Knabe, $97; in-
stool and scarf.
OPEN EVENINGS. SCHULTZ,
569 W. Madison-st., cor. Ogden-av.

ER UPRIGHT PIANO, FINE CONDI-
.....$139
Bros. upright..... 157
Cash or time payments.
BALDWIN & CO., 267-269 Wabash-av.

PER'S BARGAIN PIANOS MENTIONED
upright $120 Kimball upright $135
& Bach up. 110 Steinway upright .. 200
ne upright 185 Hardman upright .. 200
mbination Piano and Player $350.
PSON MUSIC CO., 268 WABASH-AV.

ONE EASTERN MANUFACTURER'S
ent rooms mahogany, new, strictly
grade, standard make; this piano sells at
, owing to its being an odd piano in our
; we will place it on sale at $185.
LYON & HEALY, Wabash and Adams.

AL SALE—ENTIRE STOCK OF PIANOS
sold before vacating premises at 40% re-

Cottage Piano and Organ Co., 275 Wa-

UARTERS OF THE H. P. NELSON
Factory Sale—Retailed at wholesale
open evenings; cash or on time; cheaper
one downtown. 624 West Madison-st.

MENT DOWN NECESSARY—$4.35 PER
Following are a few of our rich annual
sale samples: Kimball, $185; Knabe, $145; etc. P. A.
PIANO CO., 204-206 Wabash-av.

OF THREE FISCHER PIANOS FOR
ch. Have had some use, but are in ex-
ondition, 1907 styles.
LYON & HEALY, Wabash and Adams.

EXCEPTION AL BARGAIN IN
tuyvesant piano, in plain walnut case, and
d to-day. Price, new, $328.
LYON & HEALY, Wabash and Adams.

HANCE—ST NEW PIANOS AT FAC-
Emerson used $90; walnut used piano,
ESTERN COTTAGE PIANO AND OR-
CO., 242 Wabash-av.

RISTIC HENRY F. MILLER GRAND
upright pianos sold only by the old relia-
firm. HENRY F. MILLER, 603-st. and
av. Phone Wentworth 817.

'S STECK UPRIGHT, CABINET GRAND,
e case; looks like new; original
price, $750. LYON & HEALY,
Wabash and Adams.

SALE—KNABE UPRIGHT PIANO,
e case; also Knabe upright mahogany
big bargain. Thompson Music Co., Wabash
MAHOGANY WEBER, FULL SIZE, CO-
case; like new, $400.
LYON & HEALY, Wabash and Adams.

DOUBLE GABLER UPRIGHT, $500 PAY-
fancy walnut. LYON & HEALY,
Wabash and Adams.

NOT NECESSARY; PAY AS YOU ART
ave piano with purchaser and accept pay-
e rent. Address L W 888, Tribune.

EINWAY UPRIGHT, $700 STYLE; PER-
new piano will suit you; will exchange it in
LYON & HEALY, Wabash and Adams.

ACRIFICE MY HIGH GRADE CABINET
mahogany upright piano; good as new!
an absence. 3484 Calumet-av.

HASE PIANOS ARE THE BEST AND
by Grosvenor, Lapham & Company. In
the Fine Arts Building, 203 Michigan-av.
V.—WALNUT CASE WEBER UP-
uaranteed the same as new, $400.
YON & HEALY, Wabash and Adams.

GRAND PIANO IN THIS
used four months; will sacrifice for cash.
275 Wabash-av.

NY PIANO, RELIABLE MAKE,
PIANO, $85; will sacrifice. 294
av., 3d fl., near Humboldt-blvd.

OF THE BEST AMERICAN ANGELUS PI-
ments in the world; in use of scarcely
Address L W 390, Tribune.

UPRIGHT, LARGE SIZE, LIGHT ITAL
ogany, nearly new; very cheap this week.
MUSIC CO., 300 Wabash-av.

WANTED—TO RENT—YOUNG MAN WISHES
small suite of 2 or 3 rooms, with bath, on the
with Bids. Address L W 596, Tribune.

OR $175 BUYS ONE OF THE 3 PIANOS
ust sale; they are practically new, in per-
condition. 1517 N. Halsted-st.

LE SHOMER UPRIGHT PIANO, $150
Call at 99 Ogden-av., first floor.

LE—CHEAP—PIANOLA WITH MUSIC
ing city; 1710 Ashland-blvd.

LE SQUARE PIANO, $25. CALL AT
eley-av.

N BUYS A PIANO IN STORAGE AT
aukee-av.

DANCING SCHOOLS.

T PRIVATE SCHOOL IN THE WORLD
T. TWO STEP, ETC., STAGE DANCING.
Success or no pay.
ress [ ] Tribune Bldg. PROF. RIDGE.
alle-st., near Madison. Call for circulars.
Two entire floors. 10 teachers.

TWO-STEP EVERYONE GUARANTEED
ok, jig, and skirt dancing a specialty.
ates lessons 10 a. m. to 10 p. m. daily.
Leeds 2 Thornton School of Dancing.
ates at Van Buren and Leavitt-sts.

TWO STEP, STAGE DANCING, VAU-
ats, singing, etc; children's classes a
PROF. BIRSE, 482 26 Van Buren.

TALKING MACHINES.

REALY VICTOR TALKING MACHINES
ison phonographs are the most musical
new records. Victor records, 85 cents and
Edison gold molded records, 35 cents.
thly payments when preferred. Wabash
dams-st.

ES, DEFORMITY APPARATUS.

LFERTZ CO., SPECIALISTS, 90 8TH-
pert truss fitters; rupture and deformities
cured with our latest appliances, trusses
hings, abdominal supporters, etc. Open
:3 a. m.

TO RENT—ROOMS—SOUTH.

TO RENT—MICHIGAN-BLVD. AND 18TH-ST., NEW SOUTHERN HOTEL. EUROPEAN. Everything new and up to date. Electric light, hot and cold water in every room. Rooms outside rooms, $5, $6, $7, and $8 per week. Rooms with private bath, $10, $12, and $14 per week. Our popular price cafe for ladies and gentlemen cannot be excelled. Telephone South 262. Many walking distance.

TO RENT—FURNISHED ROOMS, KENWOOD, 37 E. 40TH-ST., EXCLUSIVE, REFINED PRIVATE HOME; EXCEPTIONAL SERVICE, IDEAL LOCATION; 1 C. AND INDIANA-AV.; BOARD OPTIONAL. PHONE BLUE 1714.

TO RENT—DREXEL ARMS HOTEL—DREXEL AND OAKWOOD-BLVDS. Now building. New furnishings throughout; wire clothes closets; hot and cold running water or private bath in all rooms; every room an outside apartment; rates $5 per week up. European plan $12.50 per week up. American plan. Ill. Cen. I. C. or South Side trolley to 39th-st. Phones Douglas 448-449.

TO RENT—HOTEL NETHERLAND, 2124-26 Indiana-av.; new management; fireproof; European plan; cafe service; outside rooms, with bath; $4 per week up. D. B. GIERHART, Prop., form. erly Leland's Hotel. Calumet 2584.

TO RENT—1619 OAKWOOD-BLVD., SUITE OF 2 rooms; also single room; furnished or unfurnished; all modern conveniences; location and arrangement very desirable; excellent transp.

TO RENT—LIGHT, WELL FUR. ROOM; LARGE enough for two; also smaller room; very desirable; all modern; quiet; private family; very reasonable. 4806 Indiana-av., Flat 7.

TO RENT—ELEGANT ROOMS, NICELY FURnished. 1710 Michigan-av.

TO RENT—LARGE ROOM, MODERN; LARGE closet; 1 blk "L" and park. 5012 Calumet 1st.

TO RENT—EXQUISITELY FURN. PARLOR connecting bath. 2728 Wabash-av., apt. 18.

TO RENT—1 OR MORE ROOMS; HOUSEKEEPing privileges. DECKER, 5600 Prairie-av.

TO RENT—1622 INDIANA-AV., LARGE, PLEASant furnished rooms; mod. conv.; walk dist.

TO RENT—COMFORTABLE, FURNISHED room; phone; private family. 187 Oakwood-blvd.

TO RENT—31 34TH-PL., TOP FLAT, 2 NEWLY furnished parlors; modern; conv.; desirable.

TO RENT—NEWLY DECORATED ROOMS FOR gentlemen. 75 Bowen-av. Drexel 4954.

TO RENT—4167 LAKE-AV., APT. C, NEWLY furnished room in modern apt.; I. C. 43d; tel.

TO RENT—LARGE, SUNNY, OUTSIDE ROOM, 34 fst. Phone Garfield 4239. 5706 Indiana-av.

TO RENT—ROOMS—WEST.

TO RENT—279 W. ADAMS-ST., WELL FURnished single and double rooms in doctor's residence; $3 and $4 per week.

TO RENT—PRIVATE FAMILY, SOUTHERN gentleman or lady preferred; overlooking Garfield park. Phone 6128 Kedzie.

TO RENT—NICELY FURNISHED PARLOR, suitable for two, with every convenience; best transportation. 386 Warren-av.

TO RENT—LARGE ROOM SUITABLE FOR 2, convenient to Sears-Roebuck. 257 S. Homan-av.

TO RENT—ROOMS—NORTH.

TO RENT—AT THE WINTERSETT, 320 WINthrop-av., a 2 room suite, with private bath, suitable for bachelor apartments; also other nicely furnished rooms; all modern conveniences; just the place for gentlemen who wish a nice summer home near the lake and Sheridan-drive; excellent transportation; 4½ blocks to Elevated "L" cars; "L" exp. sta.; everything first class; phone, etc.

TO RENT—HERE IS JUST THE PLACE. FINlocation on N. S., in swell modern home, a large front room, suitable for 2 gentlemen; also alcove and plenty of closet room; can be arranged for housekeeping; pretty view of lake; 15 min. walk to bus. Rate to have gentlemen only. Phone Uptown 1908, or call at 4939 Kenmore-av., near Lake, where I have a couple of spare rooms, $3 each. Phone North 3833.

TO RENT—ELEGANTLY FURNISHED ROOM; strictly modern; 2 blocks from Elevated; 6 from Evanston-av.; no other roomers; 3 in family; board optional. 34 fst. 521 Winthrop-av.

TO RENT—5 ROSLYN-PL., LARGE, NICELY furnished front room, overlooking Lincoln Park; best location spring and summer; also single room for gent or Evanston-av. cars.

TO RENT—CHOICE, LARGE LIGHT 2 ROOM and bath apartment; 1 bl. from lake; 3 blks. from Wilson L sta. J. J. BOHN. Phone Har. 2622.

TO RENT—ROOMS; ELECTRIC; ELEVATOR; walking distance. 2950 Chicago-av., near Rush; apartment 9.

TO RENT—731 FULLERTON-AV., FLAT 19, nicely furnished parlor, bay window, large closet; $3 a week.

TO RENT—460 DEARBORN-AV., LARGE front alcove room, 2d floor; every convenience; $3.50.

TO RENT—LARGE DOUBLE PARLORS, ALSO single rooms, lavatory, closets; will rent singly or en suite; every home comfort. 660 La Salle-av.

TO RENT—NEWLY FURNISHED ROOM; modern; steam heat; convenient transportation; family. 1414 Wilton-av.

TO RENT—20 ROSLYN-PL., SMALL FRONT room; 2 gentlemen; private family; quiet home; hwd. porch; blk. Lincoln Park; refs.

TO RENT—241 DEARBORN-AV., NICELY FURnished 2 and 3 room suite, also housekeeping rooms; rates reasonable. Phone White 3899.

TO RENT—438 N. STATE-ST., NICELY FURN. rooms adj. bath, modern home, reasonable.

TO RENT—561 LA SALLE-AV., FURNISHED room; suitable for gentleman; steam heat; piano.

TO RENT—UNFURNISHED OR FURNISHED rms., 1st class; walk dist.; phone. 53 St. Clair-st.

TO RENT—HOUSEKEEPING ROOMS.

South Side.

TO RENT—1813 INDIANA-AV., FUR. ROOMS; housekeeping privileges; every modern convenience. Calumet 1813.

TO RENT—5 FURNISHED ROOMS FOR HOUSEkeeping; young man preferred. Call evenings. FISHER, 5317 Washington-av.

TO RENT—4311 BERKELEY-AV., 2D APT., large, light front room and alcove; light housekeeping; near I. C. and 43d ind. cars.

TO RENT—ROOM FLAT FOR LIGHT HOUSEkeeping; also single rooms. 4377 Berkeley-av.

North Side.

TO RENT—2 OR 3 FURNISHED OR UNFURN. front housekeeping rooms; steam heat, reasonable. 213 Schiller-st.

TO RENT—171 DEARBORN-AV., LIGHT HOUSEkeeping rooms; steam heat; gas range.

WANTED—ROOMS.

WANTED—TO RENT—FURNISHED FRONT room for housekeeping; married couple; prefer flat; state price. Address L X 475, Tribune.

WANTED—TO RENT—YOUNG MAN WISHES small suite of 2 or 3 rooms, with bath, on the south Side. Address L W 596, Tribune.

BOARD AND LODGING—SOUTH.

859 MICHIGAN-AV., 2 PRETTY, SINGLE rooms; front and back; $6 and $7; excellent table; furnished new.

INDIANA-AV.—LIGHT, CLEAN, FRONT room; steam heat, excellent board; home made bread; near So. Side L exp. and ind. car.

3187-ST.—LARGE ALCOVE, OVERLOOKING lake, and single rooms; lavatories, 2 baths; table and board; very reasonable; I. C. cars. 1879.

427 ELLIS-AV.—NEWLY FURN. LARGE front room, suitable for 2; excellent table board.

BOWEN-AV., 2D FLOOR, NEAR ST. LAW-rence.—Nicely furnished room in private family, bath, with or without board; good location.

FOREST-AV., NEAR 35TH-ST.—DOUBLE front room, board, $6 each; steam; house; home accommodations.

ELLIS—NEWLY DECORATED AND FURnished room; modern conveniences; small family; exceptional table; convenient to L. Doug. 2800.

ELLIS-AV.—ELEGANTLY FURNISHED front double room; run. wat.; homoe cooking; I.C.

ELLIS-AV.—NEATLY FUR. DOUBLE AND single board room, excellent board; I. C.

INDIANA—NEWLY FUR. FRONT ROOM; excellent board; private family; detached house.

MICHIGAN-AV.—LARGE LIGHT ROOM; home cooked table; convenient to L. Doug. 2800.

PRAIRIE-AV.—HANDSOMELY FURN. rooms; near 1st class boarding house; best trans.

WABASH-AV.—ROOMS, $2.50 UPWARDS; with board, $5.

E. 36TH ST.—LARGE FRONT RM., 2D FLOOR, running water, near I. C.; excellent table.

MICHIGAN-AV.—EXCEPTIONAL ROOMS; board; cleaning done; single and en suite.

BOARD AND LODGING—SOUTH.

REFINED PRIVATE CHRISTIAN FAMILY, NO children, want bachelor to board or take rooms; beautiful apartment; every luxury and convenience; location near Grand-blvd. and 47th-st.; a gentleman desiring a pleasant and permanent home may address L W 562, Tribune.

1 31ST-ST.—OVERLOOKING LAKE; DESIRable single front rooms, $5-$7; double, $10-$12; 2 room suite for two, $25 mo.; excellent table; piano player desired at reduced rate; table board very reas.

3424 RHODES-AV.—TWO ELEGANT FRONT rooms, hot water, large closets; block from 2 lines; excellent table; detached house; ideal home. Phone 1664 Douglas.

4085 ELLIS-AV., CRESCENT HOTEL — ELEgantly furnished single or double rooms, with bath, to refined people; also attractive suite of 2 rooms; excellent board; reas.; modern. Doug. 141.

THE HARVARD, 5714 WASHINGTON-AV.— Homelike place; choice neighborhood; satisfaction in rooms and table; 12 min. ride; $7 wk. up; single and connecting rooms.

5510 WASHINGTON-AV., WEST TERRACE HOtel—Desirable rooms at reasonable prices; a quiet, pleasant home for particular people.

3619 ELLIS-AV.—LARGE NICELY FURNISHed, steam heated front rooms, with best home board; close to best transportation.

3915 PRAIRIE-AV.—FURNISHED ROOMS WITH board; private lavatory; hot water; phone; $4.50 up.

3622 LAKE-AV., ½ BLK. I. C.—NICELY FURN. front room, also front room with alcove; running water, closet, board optional. Douglas 2790.

5406 JEFFERSON-AV.—2 ELEGANTLY FURN. rooms; private home; large closet; excellent table; near I. C. and surface cars. H. P. 7726.

6140 MADISON-AV., 3D FLAT—NICE FRONT room with board; private family. Phone H. P. 5127.

1801 MICHIGAN-AV—LARGE, AIRY ROOMS; elegantly furnished suite; private baths; superior board; walking distance.

5427-9 WASHINGTON-AV.—A QUIET HOME for refined people; rooms single or en suite; board; I. C. ex.

3032 MICHIGAN—LARGE FRONT AND OTHER rooms; excellent board; detached residence; refs.

BOARDING AND LODGING—WEST.

359 WASHINGTON-BLVD.
THE NEW WASHINGTON.
Positively the only high class family hotel on West Side; finely located; beautifully furnished; managed by owner of the property; 2 blocks from Oakley-av. L station and 6 surface lines; 10 minutes to city; rates reasonable. Phone West 2534.

MOTHER AND SON OR DAUGHTER CAN have board and room reasonable, or can share half expense of beautiful furnished flat, near Garfield Park. Address L W 485, Tribune.

VICINITY OF ASHLAND AND WARREN-AVS. —If you are looking for table board, perfectly clean, and strictly home cooking, address L W 89, Tribune.

555-557 JACKSON-BLVD.—DOUBLE AND SINgle rooms; all conveniences; excellent table. Best transportation facilities in city.

424 WARREN-AV.—DOUBLE FRONT ROOM; good transportation; hot and cold water; board; phone.

BOARDING AND LODGING—NORTH.

536 DEARBORN-AV.—2 LARGE, ALSO 2 SINgle, light, elegantly furn. rooms in refined home, suitable for two; large closets; conv. to bath; excellent home cooking; near Lincoln and lake; best transportation; phone; references.

MAISON DU NORD, 16 ASTOR-ST., NEAR Lake Shore—Clark and Division—We cater to people who appreciate a refined, homelike atmosphere, comfortable rooms, and wholesome food at moderate rates; 18 min. to business center.

251 DEARBORN-AV. THE SANTA BARBARA— Newly furnished rooms, single or en suite; brass beds, hair mattresses, etc.; newly decorated; comforts of a home; freedom of a hotel life; $6 up, with board.

ELEGANT FRONT ROOM AND BOARD; FIRST class; N. S. private home, between Division and Goethe, Dearborn district; references; gentlemen preferred. Phone Black 2482.

WIDOW WILL RENT BEAUTIFULLY FURnished parlor and bedroom, suitable for couple; baby or single gent; with board; near Lincoln park. Address E L 152, Tribune.

487 DEARBORN-AV. HAS 2 LARGE CONNECTing rooms beautifully furnished; one desirable single room; a high class place, with excellent table; 2 blocks to park.

1512 DAKIN-ST.—NICELY FURNISHED SUN ly rooms, suitable for couple; excellent home table; 1 blk from N. W. L Sheridan express sta.

"RUGIA." 473 DEARBORN-AV.—LARGE, handsomely furnished room with alcove; also light, pleasant single room; high class board.

555 LA SALLE-AV.—$5 AND UP; EXCELLENT board; homelike accommodations; rooms light; hot water; near Lincoln park; 15 min. to loop.

681 FULLERTON-BLVD.—NEAR LINCOLN Park, large front alcove room; also double and single room; excellent table.

828 DEARBORN-AV.—ROOMS, BOARD, WITH and without private bath; $12 to $35 per week.

232 DEARBORN-AV.—MODERN FRONT RMS., steam heat; walk dist.; excellent table; $5.50 up.

806 E. ONTO—ROOMS; LARGE CLOSETS; MORNing water; excellent board; walking distance.

1929 DEMING-PL.—NEAR LINCOLN PARK; suite or single rooms, with board; select; refs.

508 DEARBORN-AV.—ELEGANTLY FURNISHED, 2 and suite; also other front rooms; excellent board.

205 CASS-ST.—ROOMS WITH BOARD; MODerate prices; walking dist. Tel. North 4762.

BOARDING AND LODGING—HOTELS.

HOTEL DEL PRADO—
A select family and transient hotel, occupying the entire block between Washington and Madison-avs., fronting on the Midway-blvd.
No hotel in Chicago is so beautifully located. We have 400 rooms with private baths. Parlor and bedroom, with private bath and board for two people, from $30 to $40 per week. Have two choice 8 room suites; also a few single rooms with bath.
Transportation the best; only one block from station of the Illinois Central; 12 minutes to city.

HOTEL TURNER, 33D AND WABASH-AV.—Without exception one of the nicest and best located family hotels on the South Side; rates single or en suite, with or without private baths; electric elevator service; all modern improvements; convenient to elevated, Indiana, and State-st. car lines. Phone 408 Douglas.

THE ARCOLA—
QUIET, REFINED, HOMELIKE, for permanent people only; rooms single or en suite, with or without private bath; pleasant dining room; first class table; excellent service; transportation, I. C. and electric; moderate rates; references required. 3800 Lake-av.

HOTEL HAYES, 64TH AND LEXINGTON — Without exception pleasantest home in Chicago; block from cars; beautiful surface lines; most convenient to Illinois Central; nicely furnished room, private bath. American plan, $1.50 day; $7 week up. Fine class cafe. Phone Hyde Park 686.

THE LA STRAIN, 3535 ELLIS-AV., DOUG. 994— Rooms overlooking the lake; rates $7 to $12 weekly; special rates to families; 1½ blks.; Cottage Grove line 1 blk. Supervision of J. O'DONNELL, Beach Hotel.

THE NEW WASHINGTON, 855 WASHINGTONblvd., Oakley—Select home for transients and for permanent, respectable people; cozy rooms; fine table; all modern conv.; a quiet, homelike place. H. ASAI. Phone Monroe 1848.

HOTEL HOLLAND, 53D AND LAKE-AV.— American plan; permanent single rooms, $7.50 up; en suite, with private bath, for two, $16 up; ten minutes from city; A. C. suburban and express. Phone Hyde Park 102.

THE HAYDEN 152 E. 36TH-ST.—STEAM HEAT; excellent meals; ballroom and billiard parlor; single rooms $6 up; suites for two $12 to $15.
Under new management. Thos. M. Buckley Prop.

CONTINENTAL HOTEL, WABASH-AV. AND Madison-st.—Steam heat, electric bell service, baths; excellent meals; Am. plan; $2 single day, $1.50 to weekly guests. Special rates to regulars.

WISCONSIN HOTEL, 22 WISCONSIN-ST., LIN coln Park; homelike; clean, quiet; rates reasonable; permanent and transient guests. Tel. Lincoln 1343.

FANNING HALL, 25 WALTON-PL.—SELECT home to people with references; single and suites of rooms with private bath; table board; very desirable location.

HOTEL PARKSIDE, 5721 COTTAGE GROVE-AV.— New management; American plan; $1.25 day; $6 week; first class table; special rates to families.

HYDE PARK HOTEL—PRIVATE, REFINED—Park-looking Lake Michigan. Hyde Park-blvd., and Lake-av. Phone Hyde Park 530.

CARGILL'S PARK HOTEL, OAK PARK— Beautiful resort. Finest table. Telephone Oak Park 103.

HANDSOMELY FURNISHED APARTMENTS, 1 to 4 rooms, with bath; $1.50 per day and up; meals a la carte. The Plaza, 76-78 Van Buren and N. Clark.

HOTEL LUZERNE, CLARK AND CENTER, opp. main entrance of Lincoln Park—First class family and transient hotel; 200 rooms; rates reasonable.

HOTEL WYCHMERE [EUROPEAN], INDIANAav. and 18th-st.—150 elegant outside rooms; reasonable rates. Tel. 1008 S. MRS. H. YORK, Mgr.

WEST TERRACE RESIDENTIAL HOTEL, 5510 Washington-av.—Rooms, single, en suite; board.

HOTEL GRANT—OUTSIDE ROOMS, WITH board; $6 up. 214 E. 53d-st. Hyde Park 590.

BOARDING AND LODGING—SUBURBAN.

1634 CHICAGO-AV., EVANSTON — SPECIAL rates for families for summer; references exchanged.

BOARD WANTED.

BOARD—AND ROOM, WITH BATH; IN PRIvate family; for couple and 2 year old child; location Woodlawn, near Jackson park; particulars, Address L X 357, Tribune.

BOARD—AND 3 LARGE, LIGHT ROOMS; 3 adults; near Garfield Park or Oak Park; references exchanged. Address L X 100, Tribune.

BOARD—AND ROOM; BY YOUNG MAN, WITH refined couple; write full particulars; vicinity Sheridan-road. Address L X 100, Tribune.

ROOMMATES.

YOUNG GENTLEMAN TO SHARE ROOM AND board; excellent place; refs. 631 Washington.

TO RENT—HOUSES—SOUTH.

TO RENT—4116 LAKE-AV., 10 ROOM CORNER residence, large lot; low rent to good tenant.

TO RENT—DETACHED HOUSE, 3222 GROVEland-av.; modern in every detail; rent reasonable. Apply ARTHUR DIXON, 209 5th-av.

TO RENT—3235 MICHIGAN-AV., DETACHED house, modern in every detail; rent reasonable. Apply ARTHUR DIXON, 209 5th-av.

TO RENT—8 ROOM COTTAGE AND BARN, 1067 51st, near Michigan, good shade trees. Telephone WILSON SCHUFELT, 1790 Calumet.

TO RENT—ENGLEWOOD HOME, 9 ROOMS, $25. 6040 Green-st. Apply to owner, 3622 Lake-av.

ALEX. FRIEND & CO., 148-150 La Salle-st.

TO RENT—BROWN STONE 10 ROOM MODERN house; 3655 Grand-blvd.; brick barn; will add porch and decorate to suit. Inquire 3659 Grand-blvd.

TO RENT—4629 ST. LAWRENCE-AV., 9 ROOM modern stone front house, $45, from May 1.
B. R. DE YONG & CO., 107 Dearborn-st.

TO RENT—3419 WABASH-AV., 10 ROOM stone front house; good condition.
JOHN C. McGORD, 185 Dearborn-st.

TO RENT—2942 INDIANA-AV., 12 ROOMS, hardwood floors; newly decorated throughout. Apply 167 Dearborn-st., Room 204.

TO RENT—E. COR. 22D AND MICHIGAN-av., 12 rooms; large barn.
L. SHAW & CO., 100 Washington-st.

TO RENT—1526 MICHIGAN-AV., TWO STORY brick house. Apply GOLDEN, 1122 State.

TO RENT—8 ROOM MODERN HOUSE, IN FINE condition. $409 St. Lawrence-av.

TO RENT—HOUSES—SOUTH.

TO RENT—
BAIRD & WARNER,
90 LA SALLE-ST., MAIN 4470.

10 rooms, 3634 Forest-av.; steam heat; furnished $50
10 rooms, 295 53d-st.; furnace heat 60
10 rooms, 5222 Jefferson-av.; furnace heat 55
10 rooms, 5405 Calumet-av.; furnace heat 60
8 rooms, 282 37th-st.; furnace heat 25
8 rooms, 207 37th-st.; furnace heat 22
10 rooms, 3640 Forest-av.; steam heat furnished 50
10 rooms, 3630 Forest-av.; steam heat furnished 50

TO RENT—6759 WASHINGTON-AV., NEIGHborhood of university, parks, Midway, the lake, and Ill. Cent. station; 11 rooms, 3 baths; chambers, hardwood floors and finish throughout, two bathrooms, elegant mantels, sideboard, and staircase; modern home, equipped for easy, economical, and sanitary housekeeping; rent $60; open for inspection.
A. H. PARKER, 251 67th-st.

TO RENT—10 ROOM RESIDENCE; NICE LARGE rooms; furnace heat; first class transportation facilities. 3151 Calumet-av. Inquire at
H. K. SCHMIDT & SON,
Phone North 126. 300 Cleybourn-av.

TO RENT—3809 CALUMET-AV., MODERN 10 room house; all light; splendid location; also 3813 Calumet-av., 9 room modern house, furnished completely and elegantly. Inquire owner, 3300 Calumet-av.

TO RENT—NEW, FINE, LARGE HOUSE, BEST finish; console; furnace heat; 4 lots; $30. 6th-st. and Adams-st. 6c fare, steam, elevated, and trolley. Sell on monthly payments.
EBERHART & SONS, Chicago Lawn.

TO RENT — 3359 WABASH-AV., CORNER OF 34th-st., fine detached house of 14 rooms with laundry and store rooms and barn, 30x30. All in fine condition.
JOHN C. McCORD, 185 Dearborn-st.

TO RENT—3923 MICHIGAN-AV., HANDSOME house, costing $70,000, contains 18 rooms, 3 bathrooms, with or without furniture; all modern conveniences.
MRS. E. W. CASE, 29, 107 Dearborn-st.

TO RENT—5488 GORNELL-AV., A MODERN 8 sty. stone front 11 room residence, 2 baths, hot water heat, oak floors; will put in Al condition; rent $70 mo. LEO MICHAEL, 172 E. Washington-st.

TO RENT—3825 FOREST-AV., 10 room modern residence, all in fine order, from May 1st; rent $50.
Illinois Trust & Savings Bank, Agent,
La Salle and Jackson-sts.

TO RENT—SOUTH SIDE—SMALL HOUSES, $100 Lake-av. $30
$46 E. 41st-st. 15
Illinois Trust and Savings Bank, Trustee.
La Salle and Jackson-st.

TO RENT—
3404 South Park-av.
8 room modern house; rent $35.00.
H. F. NORCOTT & CO.,
123 E. 43d-st.

TO RENT—12 ROOM BRICK HOUSE, 201 61ST-st.; steam heat, modern; pine; $50 per mo. Open.
AUSTIN H. PARKER,
Phone H. P. 196. 251 67th-st.

TO RENT—AND FOR SALE—MODERN HOUSES by E. B. SMITH & CO., the Kenwood Home People, 23 E. 47th-st., cor. Lake-av., and 1003 First Natl. Bank Bldg.

TO RENT—IN KENWOOD—MODERN HOUSES, 6 to 10 rooms; detached and semi-detached; $45 to $65; best of transportation.
Inquire of A. W. GREEN, 186 E. 50th-st.

TO RENT—GRESHAM RESIDENCE, 9 ROOMS, mantels, furnace, gas, etc.; large lot, corner 87th-blvd. and Elizabeth; south front; $35, or option of purchase. F. W. COX, 8816 Morgan-st.

TO RENT — 10 ROOM STONE FRONT, HOT water heat and house, 5623 Drexel-av., with barn for auto; $50.
YARLOTT, 615, 226 Dearborn-st.

TO RENT—$36 EAST 40TH-ST. and 3881 VERnon-av.; 10 and 9 rooms; Grand-blvd. cars; d. r. and k. on 1st floor, $30. Apply janitor, or to W. GRAY BROWN, 8014 W. Madison-st. Phones.

TO RENT—HOUSES.
3670 Indiana-av., 10 rooms, h. w. floors..... $45.00
2421 Calumet-av., 12 rooms..... 45.00
W. McCLELLAN, 340 31st-st.

TO RENT—MODERN ROOM, FURNACE heat, stone front, tile bath, and vestibule house, $36. 3816 Evans-av.

TO RENT—MODERN 9 ROOM HOUSE AT PARK Manor; convenient to S. S. elevated; will sell. A. F. McKEOWN & CO., 4711 Lake-av.

TO RENT—3 STORE AND FLAT-ST., THREE floors, for hotel; possession May 1. Apply 1310 Chamber of Commerce Bldg.

TO RENT—4438 PRAIRIE-AV.—MODERN TEN room house; all outside rooms; hot water heat. Apply owner. CURTIS, 869 E. 48th-st.

TO RENT—HOUSES—WEST.

TO RENT—503 JACKSON-BLVD., NR. LAFLIN-st. 10 room modern house, $60.
TO RENT—1006 W. Adams-st., Lincoln, 12 room modern house steam heat, $60.
606 Washington-blvd., 10 rm. brick and barn, $50.
225 So. Robey, 10 room house, $25.
1314 Sealey-av., 9 room house, $30.
880 Adams, 9 room house, $40.
577 W. Congress-st., 10 room house, $25.
Apply W. GRAY BROWN, 8014 W. Madison-st. Phones.

TO RENT—CHOICE HOUSES.
558 W. Monroe-st., 10 rooms, $48.
48 Loomis-st., 11 rooms, $50.
70 Laflin-st., 9 rooms, $30.
233 Park-av., 10 rooms, $40.
ALEX. FRIEND & CO., 148-150 La Salle-st.

TO RENT—288 PARK-AV., CHOICE 10 ROOM stone residence; new heating; coal range; open plbg.; decorations, and light party will make rent $40.
McMINN, 101 Washington-st. 1178 M.

TO RENT—HANDSOME MODERN 6 ROOM COTtage; large yard; new chicken house; good transportation; $25. 1622 West Chicago-av.

TO RENT — 1316-1318 WASHINGTON-BLVD.— Ten light rooms. OWNER, 1622 Adams-st.

TO RENT—HOUSES—NORTH.

TO RENT—
BAIRD & WARNER,
90 LA SALLE-ST., MAIN 4470.

12 rooms, 912 Evanston-av.; furnace heat..... 50
10 rooms, 704 N. Park-av.; furnace heat..... 40

TO RENT—
residence on Chalmers-place; hardwood floor, two bathrooms; convenient to Northwestern elevated Fullerton-av. express station.
$60 per month.
OGDEN, SHELDON & CO., 54 Clark-st.

TO RENT—
35 LANE-PLACE, near Lincoln Park, nice modern detached residence; steam heated; 12 rooms.
Illinois Trust and Savings Bank, Trustee.
La Salle and Jackson-sts.

TO RENT — LARGE SUBURBAN

TO RENT—FLATS—NORTH.

THE PATTINGTON
—AND—
PATTINGTON ANNEX
Irving Park-blvd. and the Lake Shore.

DELIGHTFUL LOCATION OVERLOOKING THE LAKE.
SEVENTEEN MINUTES FROM THE CITY BY NORTHWESTERN ELEVATED EXPRESS TRAINS TO SHERIDAN STATION.
THE BEST APPOINTED BUILDING IN THE CITY.
FIREPROOF—NO NOISE—NO SMOKE.
AUTOMOBILE GARAGE.
ELECTRIC LIGHT.
COLD STORAGE.
TABLE ICE.
ARTESIAN WATER.
PASSENGER SERVICE WITHOUT CHARGE.
4 to 9 room apartments.
RENT $60 and upward.
A comparison with other high grade apartments is especially invited.
SEND FOR BOOKLET SHOWING FLOOR PLANS.

W. K. YOUNG & BRO.,
204 Dearborn-st.
Telephones: Lake View 60. Central 843.

THE CHATEAU
16 new, light, most refined, original and beautiful 6-8 room apartments in unquestionable people's location, fronting on Sheridan-road; miniature park, 150x300, with gold fish and lily pond 35x200 feet; winter skating.
4-6 ROOMS, $40-$50; SERVANTS' TOILET.
7 ROOMS, $50-$70; TWO BATHS.
Very choice 8 room corner, 35x75 feet, with 2 baths, 4 toilets; $100. Compare this with $200 apts.
Tile floor in dining room with aquarium and conservatory, front loggias, marble flower boxes, ball and billiard room; highest class janitor and office service; near two cafes.
Tel. L. V. 2500. ALBERT FUCHS, Prop.
1138 Sheridan-rd., cor. Clarendon, between Grace-st. local and Sheridan express sts. N. W. "L."
Also situated and finished similar at the beautiful Netherland-Kenmore and Lawrence-aves.
CHOICE 8 ROOM CORNER, $70; 2 TOILETS.
9 LARGE ALL OUTSIDE ROOM CORNER, 40X70 FEET; LARGE LOGGIA; $85.

NEW 3 APARTMENT BUILDING.
1988 DIVERSEY-BLVD.
Overlooking Lincoln Park and lake.
Exclusive neighborhood.
Detached building, 24 feet wide, 109 feet deep.
One apartment on each floor, 10 and 11 rooms, with 3 bathrooms each.
All rooms outside light.
Floors absolutely soundproof.
Every convenience and luxury.
Large colonial porch.
Finest and largest building of this kind in Chicago. Parties seeking beautiful and commodious home without the care of large house should investigate at once.
2 apartments unrented.
$200 and $225.
OPEN FOR INSPECTION.

PATTINGTON ANNEX
—NEW BUILDING—
Ready for occupancy. Delightful location fronting on Lake Shore-dr., overlooking the lake.
4 AND 5 ROOM APARTMENTS.
Elegant interior arrangement; costly woods and hardware; hot water heating plant; refrigerators, table tex, etc., included in the rent. Open for inspection.
W. K. YOUNG & BRO., 204 Dearborn-st.
NORTH SIDE OFFICE, Sheridan-road and Irving Park-blvd. Tel. 1107 Lake View.

TO RENT—
BAIRD & WARNER,
90 LA SALLE-ST.
MAIN 4470.
4 rooms—483 Belden-av., steam heat.....$35.00
4 rooms—483 Belden-av., steam heat..... 35.00
4 rooms—832 La Salle-av., steam heat..... 35.00
4 rooms—832 La Salle-av., steam heat..... 45.00
5 rooms—283 Chestnut-st., stove heat..... 27.50
9 rooms—45 Lincoln-pl., stove heat..... 80.00

THE CHALFONTE,
1848 SHERIDAN-ROAD.
Delightful location; new bldg.; set back 65 ft. from street; 9 rooms, 3 baths; large reception hall and rear porches; spacious rooms; all outside light; elaborate light fixtures; elegant appointments throughout. This is conceded to be the finest building on the Sheridan-rd. line. 7 to 11 rooms.
$75 to $140.
W. K. YOUNG & BRO.,
204 Dearborn-st.
North Side offices: Sheridan-rd. and Irving Park-blvd.

TO RENT—MODERN, STEAM HEATED, LIGHT apartments, in fine location; will be put in first class order.
36 Elaine-pl., 3d floor, 7 r. Apply janitor.
1626 Belden-av., 3d floor, 6 rooms.
1628 Cornelia-av., 3d floor, 7 rooms.
46 Elaine-pl., 2d floor, 7 rooms.
Apply premises or to FAIRWAY, 1358 North Halsted-st. Phone L. 2078.

TO RENT—FLATS—SUBURBAN.

TO RENT—OAK PARK—THE NEW AND VERY DESIRABLE 4 AND 5 ROOM APARTMENTS, Lake-st. and Oak Park-av. cars; these have been built with the idea that the apartment dweller has the same right to light and air as the house dweller; no rooms over 25 feet deep; every room in the fullest sense; no light courts, no light shafts; nicely finished; unusual closet and pantry room; $30 to $40.
Lake-st. "L" to Lombard-av. station, walk one block south and one block west.
TO RENT—OAK PARK APARTMENTS; BEAUtiful, new, modern 6 and 7 room flats in high class buildings and desirable location; $40 to $60.
FRANK H. JUNE, Oak Park.
TO RENT—AUSTIN—OAK PARK—FLATS, houses. C. E. Smith, 108 Austin-av., Oak Park.

TO RENT—FURNISHED FLATS.

TO RENT—A WELL FURNISHED APARTment, 7 rooms, 4 bedrooms, 2 bathrooms, outside light, $75 per month for the year, May 1 to Oct. 1. Kenwood. Address G K 572, Tribune.
TO RENT—HOT WATER, JANITOR SERVICE, porch, 1st flat, furn., $500 N. Ashland, Ravenswood; 5 cent fare to depot. 8 blocks west; 645 Phone Edgewater 2122.
TO RENT—FIVE SUNNY OUTSIDE ROOMS, 1st flat, large porch, furnished, including piano, linen, silver, china; $35; terms reasonable. Address L X 380, Tribune.
TO RENT—IN CHARMING KENWOOD, COZY furnished 6 and 7 room heated flat; view of lake; $125 up. Call 4021 Lake-av. POOL.
TO RENT—5 AND 6 ROOMS, FURNISHED OR unfurnished; steam heat; or young couple to share furnished flat with owner. Tel. Kedzie 2700.
TO RENT—VERY DESIRABLE 7 ROOM FURnished apartment for 6 months; near lake; reasonable. C. C. ADAMS, 881 Superior-st.
TO RENT—2 ROOM AND BATH FURNISHED flat; $25; elevator; all conveniences. 5665 Wabash-av. Phone Douglas 6670.
TO RENT—COM. FUR. 7 ROOMS; SUMMER; L and Jackson Park; reasonable. Phone H. H. P. Address S 528, Tribune.
TO RENT—FURNISHED FLAT, 5 TO 5 ROOMS; steam; first class residence. 635 Monroe-st.

WANTED—FLATS.

WANTED—TO RENT—ON WEST SIDE, 5 OR 6 room flats; must be reasonable; to A1 couple; particulars. Address L X 65, Tribune.
WANTED—TO RENT—A FURNISHED APARTment, 6 rooms, short lease; South Side; will pay good price. Address L X 70, Tribune.

TO RENT—STORES—SOUTH.

TO RENT—
NEW 2 story class stores, located at the s. w. cor. 58th-st. and Jefferson-av., adjoining Hyde Park H. S.; very fine construction, white enamel brick front, large display plate glass show windows, mahogany finish, electric and gas light, steam heat, etc.; a chance to establish a fine business in first class location only.
Also several fine suites of offices, second floor, for doctors, dentists, dressmakers, etc.
THADDEUS E. ALLEN,
322 E. 58th-st.
TO RENT—NEW STORES AND OFFICES, N. W. cor. 61st and Prairie-av., adjoining L. station; store opening pool and billiards, notions and dry goods, groceries, and numerous other lines; $37.50 and up; steam heat and hot water.
THADDEUS E. ALLEN, 322 E. 47th-st.
TO RENT—STORES—171 22D, 3D DOOR COR. Wabash, $50; 2210 Wabash, 20x85, alley corner, lights, location delicatessen, $35; entresol 2218 Wabash, $25; 2220 Calumet, $25. Tel. WILSON SCHUFELT, 1709 Calumet.
TO RENT—STORE AND BASEMENT,
79 LAKE-ST. SIZE 19X80.
CHOICEST LOCATION ON LAKE-ST.
FINE WINDOW DISPLAY. GOOD LIGHT.
H. H. RUSSELL, 87 LAKE-ST.
TO RENT—196 AND 198 LAKE-ST. NEAR CORner 5th-av., large double store and basement; large vault space; alley shipping facilities; steam heat; 2208 Wabash, choice cor. doctor or dentist's office, ready May 1. Other offices. Tel. 1790 Calumet.
TO RENT—STORE, 24 5TH-AV., NEAR LAKE-st.; 20x80; steam heat; modern front; good location for fruit and candy store, etc. Apply Room 204, 167 Dearborn-st.
TO RENT—MICHIGAN-AV., S. W. COR. 15TH, large, airy, office building; 20,000 sq. ft. floor space; elevator, steam; suitable any kind of business. HONORE BROS., 1402 Marquette Bldg.
TO RENT—4142 COTTAGE GROVE-AV., LARGE light store; rent $45.
H. F. NORCOTT & CO.,
32 E. 42d-st.
TO RENT—S. W. COR. 48TH AND 47TH LAWrence-av., new block stores; fine opening for most any kind of business; investigate; $30 per month. THOS. BRIDGEN & SON, 47th-st.
TO RENT—STORE FLOOR, 1541-3 WABASH-av., 50x170 with brick alley; fine for merchandising; steam heat.
LORENZO E. DOW, 160 Washington-st.
TO RENT—STORES AT 75TH-ST. AND ELLIS-av.; fine location for dry goods, furniture, groceries, etc.; must be taken soon; or will build large space. A. F. McKEOWN & CO., 4711 Lake-av.
TO RENT—221 E. 31ST-ST., NEAR INDIANA-av.; steam heat; light store; choice location for mercantile business.
JOHN C. McCORD, 185 Dearborn-st.
TO RENT—167-169 E. LAKE-ST., LARGE STORE and basement; fine location; low rent.
THE KRAUS & BRO. COMPANY, 110 Dearborn-st. Central 854.
TO RENT—STORE ON JACKSON BLVD., E. OF State-st. CAMPBELL INVESTMENT CO., 169 Jackson-blvd.
TO RENT—STORES—461 AND 463 E. 47TH-ST.; fine location; $45. KIRK & JARVIS, 111 Dearborn-av.
TO RENT—586 E. 45TH-ST., $32.50; CHOICE LOcation for cigars, news, barber, etc.; go see it. JOHN CHESHIRE & CO., 4304 Cottage Grove-av.
TO RENT—STORE, 2056 WENTWORTH-AV. AP. ply R. 54, 125 S. Clark-st. Tel. Cent. 3926.

TO RENT—STORES—SOUTH.

TO RENT—STORES AND OFFICES IN THE FINEST BUSINESS CENTER OF THE CITY. STEAM HEAT, ETC.
204 E. 35TH-ST., HEAD OF GRAND-BLVD.; fine location for automobile garage; large space; reasonable rent; possession May 1. $50 to $100.
N. e. cor. Vincennes-av. and 43d-st. $50 to $100.
N. w. cor. Drexel-blvd. and 43d-st. $35 to $65.
N. e. cor. Jefferson av. and 55th-st. $35 to $65.
N. e. cor. Washington-av. and 55th-st., $35 to $65.
S. w. cor. Cottage Grove and 48th-st., $25 to $50.
S. w. cor. Jackson Park and 71st-st., $25 to $50.
Several fine suites of offices for doctors, dentists, dressmakers, hairdressers, etc.
W. K. YOUNG & BRO., 204 Dearborn-st.
TO RENT—STORES AND OFFICES IN NEW building at corner Garfield-blvd. and Prairie-av., near elevated station.
Room for doctor or dentist, light, heat, janitor, and reception room furnished.
Stores for barber, dyer, and cleaner, baker, delicatessen, shoe shop or restaurant.
O. F. SMITH & CO., office in building.

TO RENT—STORES—WEST.

TO RENT—165 AND 167 SOUTH CANAL-ST., between Jackson and Adams-sts., 26 ft. by 148 ft., with high ceilings, plenty light, and excellent floors.
TO RENT—309-401 W. MADISON-ST., ELEGANT store; splendid show windows, steam heat. H. PEABODY, 209 Dearborn-st. Phone Harrison 727.
TO RENT—3 STORES ON HALSTED-ST., BET. Jackson and Adams-sts.; first class location for 5c theater or penny arcade. J. BERNSTEIN, 166 S. Halsted-st.
TO RENT—494 W. MADISON-ST., ONE OF THE finest stores on the st. H. A. OSBORN, 184 La Salle.
TO RENT—LARGE CORNER STORE; STEAM heat, one block from Douglas-blvd.; suitable for any line of business. WALLACE, 111 W. Monroe.
TO RENT — 300 W. MADISON-ST., PHOTOgraph gallery, Hartley's old stand. A. P. RANKIN, 435 W. Madison-st.
TO RENT—STORES—600, 610, 618, 746, AND 881 W. Madison-st., $35 to $45. Apply W. GRAY BROWN, 80?14 W. Madison-st. Phones.
TO RENT—STORE, 102 S. HALSTED-ST. AP. ply Room 54, 125 S. Clark-st.
TO RENT—LARGE, LIGHT BRICK STORE; 4 rooms back. 870 Grand-av.; $12.
TO RENT—STORE, 57 W. MADISON-ST. AP. ply Room 54, 125 S. Clark-st. Tel. Cent. 3925.

TO RENT—STORES—NORTH.

TO RENT—NEW STORES AND OFFICES.
COR. CLARK-ST. AND DIVERSEY-BLVD.
Fine location for high grade drug store, millinery, tailor, art store, confectionery, florist, dry goods, jewelry, cigars, etc.; $40 upward. Five electric car lines meet this boulevard corner.
EDGAR M. SNOW & CO., 101 Washington-st.
TO RENT—CHEAP TO RIGHT TENANT—2OR 3 stores, together or separately, on Cirbourn-av. and Perry. Fine location for general store, also drugs.
H. KENDALL,
107 Washington-st.
Main 200.
TO RENT—FINEST LOCATION IN CITY; SUITable for grocery and meats or any other business; 3 stores; steam heat; 1784 Evanston-av., near Armitage-blvd. F. E. RUTLEDGE & CO., Agts., 234 La Salle-st.
TO RENT—STORES — GREAT OPPORTUNITY for bakery, dry goods, shoe store, or delicatessen; 742 and 744 Evanston-av., s. e. cor. Grace-land; also large corner. NICHOLS BROS., same block. Phone Lake View 290.
TO RENT—EDGEWATER—STORE, 2677 EVANSton-av., corner Lunt-av.; best corner in district; fine location for any business, especially drug store; doctor's office above; steam heat; rent $65.00.
JOHN C. McCORD, 185 Dearborn-st.
TO RENT—STORES AND BASEMENT. S. E. cor. Wells and Illinois-st., 22x85, steam heat; will divide. E. W. SPELTZ, 145 La Salle-st.

TO RENT—STORES—MISCELLANEOUS.

TO RENT—SEVERAL FIRST CLASS SALOON locations on South, North, and West Sides; new buildings; some under construction; ready by April 15. Central Brewing Company, 27th-st. and Cottage Grove-av.

TO RENT—OFFICES.

TO RENT—
STATE AND MONROE-ST.,
NORTHEAST CORNER.
BUSINESS SPACE.
THE NEW MENTOR BUILDING.
WILL MAINTAIN THE HIGHEST STANDARD OF EXCELLENCE FOR HIGH GRADE MERCANTILE, BUSINESS, AND OFFICE PURPOSES.
RESERVE YOUR SPACE AND HAVE IT EQUIPPED TO SUIT.
ELEVATORS ARE IN SERVICE AND SPACE CAN BE DIVIDED AND FINISHED ON SHORT NOTICE.
WE WILL ASSUME YOUR PRESENT LEASE IF REASONABLE AND EXPIRING MAY 1ST.
HENRY A. MIX, AGENT, ROOM 604,
FIRST NATIONAL BANK BUILDING.
CENTRAL 2028.

TO RENT—OFFICES FOR DICKEY BLDG., 40 Dearborn-st.

TO RENT—FINE OFFICES; CENTRALLY LOcated; steam heat, elevator service. Apply Room 54, 125 S. Clark-st.
TO RENT—IN SEAVERNS BLDG., OFFICE 2208 Wabash, choice cor. doctor or dentist's office, ready May 1. Other offices. Tel. 1790 Calumet.
TO RENT—PART OF OFFICE IN VEHMOTONIC Bldg.; reasonable arrangements. Address G L 172, Tribune.
TO RENT—PRIVATE OFFICE OR DESK ROOM; phone, vault, office girl, and reception room; $10 to $20. 220 Dearborn-st.
TO RENT—VERY DESIRABLE OFFICES, FIREproof, in connection; conveniences at moderate rentals. Unity Building, 79 Dearborn-st.
TO RENT—SPLENDID OFFICES, SINGLE OR en suite. Boylston Bldg., 269 Dearborn-st., opposite Monadnock Block.
TO RENT—LARGE, LIGHT MAIN FLOOR OFFICE, STEAM HEAT. 127 LA SALLE-ST. Apply to BRIEN & KINNEY.
TO RENT—DESIRABLE OFFICES IN DEXTER and Baltimore Bldgs. 84 Adams-st.
TO RENT—MOST DESIRABLE OFFICES; MODerate rent. Douglas Bldg., 80 Dearborn-st.
TO RENT—ROOM FOR PRIVATE OFFICE; $10; other space $7; refs. Apply 25, 160 Randolph-st.
TO RENT—DESK ROOM, FACING LA SALLE; very light; $8 only. R. 29, 163 Randolph.
TO RENT—OFFICES IN AUDITORIUM BLDG., 52 Dearborn-st. C. L. STAMENOFF, Agent.
TO RENT—LIGHT, AIRY OFFICE ROOM FACing street; free phone. R. 9, 78 La Salle-st.
TO RENT—ROOM IN CORNER OF CHAMBER OF COMMERCE; desk room; unlimited telephone and call conv.

TO RENT—FLOORS AND LOFTS.

TO RENT—160-2 W. VAN BUREN-ST., TWO floors, 66x101; new bldg.; good light.
H. H. RUSSELL, 87 LAKE-ST.
TO RENT—370-2 WABASH-AV. 3D FLOOR, 40X 172, side light; 2 elevators and heat.
WALTER H. WILSON & CO., 520 The Rookery.
TO RENT—NOS. 264 ST., $40; STEAM HEAT; ALSO store, 497 Wells-st.
TO RENT—FROM MAY 1, 1907—2D FLOOR, 433 Wabash-av. Inquire 317 Monadnock Bldg.

TO RENT—FLOORS AND LOFTS.

TO RENT—DOWNTOWN BUSINESS PROPERTY.
Space in the Building
S. E. COR. WABASH-AV. AND MONROE-ST.
Entire MAIN FLOOR and BASEMENT, 80x172 ft.
Entire SECOND and THIRD floors, 80x172 ft.
Space in the Building
170-2 WABASH-AV.
Entire SECOND floor, 40x172 ft.
Will rent entire floors or divide to suit tenant.
This is one of the lightest buildings in Chicago.
Extra high ceilings.
2 electric passenger elevators.
2 electric freight elevators.
First-class service.
For any business this is one of the best locations in Chicago.
Apply to BENJ. J. ROSENTHAL, fourth floor, 168 Wabash-av.

TO RENT—THREE FLOORS AND HIGH BASEment, NEW, mill construction building, 75x100 ft., on Ohio-st., near Wells; steam heat, electric freight elevator, vaults on each floor; light on three sides. Inquire of owner, G. D. SEARLE, 143 E. Ontario-st., 4th floor. Tel. North 1704.

TO RENT—FOUR FLOORS OR PART, 60X150, FOR WAREHOUSE OR LIGHT MANUFACturing purposes. LIGHT ON FOUR SIDES; LARGE FREIGHT AND PASSENGER ELEVATORS; RENT FREE TO MAY 1; RENTED VERY LOW TO DESIRABLE TENANT; IMMEDIATE POSSESSION.
A. M. CASTLE & CO.,
Phone Main 1891. 55-59 N. Jefferson-st.
TO RENT—FOUR FLOORS OR PART, 60X150, FOR WAREHOUSE OR LIGHT MANUFACturing purposes. LIGHT ON FOUR SIDES; LARGE FREIGHT AND PASSENGER ELEVATORS; RENT FREE TO MAY 1; RENTED VERY LOW TO DESIRABLE TENANT; IMMEDIATE POSSESSION.
A. M. CASTLE & CO.,
Phone Main 1891. 55-59 N. Jefferson-st.
TO RENT—FOR LIGHT MFG., GROUND FLOOR, 4,400 sq. ft.; will divide; cheap rent; S. E. COR. Lake and Ada-sts.
E. RUTLEDGE & CO., 234 La Salle-st.
TO RENT—FLOORS, STORES, AND BUILDINGS in the downtown and manfg. districts with and without power.
ROUNDS & WETTEN, 184 La Salle-st.
TO RENT—399-405 W. MADISON-ST. SPLENdid ground floor space, suitable light or steam heat, live steam, power.
H. H. PEABODY,
Phone Harrison 727. 209 Dearborn-st.
TO RENT—ROOMS (OUTSIDE) FROM 500 TO 1,500 ft. each; with or without power; rent reasonable. CENTRAL UNION BLK., n. w. cor. Madison-st. and Market-st. Apply Room 200.
TO RENT—MANUFACTURING AND OFFICE space on Fourth floor; also basement, 40x180, for storage $25 a month. NELSON & LE MOORE, 48 W. Monroe-st.
TO RENT—ENTIRE HALF 8D FLOOR, 94 WAbash-av., 1,500 sq. ft., steam heat, freight and passenger elevators.
FRANK M. ELLIOT,
123 La Salle-st. Room 200.
TO RENT—97 S. CLINTON-ST., 80X80; SPRINKled bldg. 281 S. Canal-st., 22x100; splendid light. WHITE & TABOR, 189 La Salle-st. Cen. 1641.

TO RENT—MANUFACT'G PROPERTY

TO RENT—WITH POWER, 1 FLOOR, ABOUT 10,000 sq. ft.; also one-half floor; unquestionably the finest building of space in city; desirable; light, fireproof, new, modern, concrete bldg. 350 W. Jackson, blvd. Apply to broker or owner, A. D. CURTIS, 245 E. Jackson-blvd. Tel. Har. 6451.
TO RENT—OR SALE—
Mercantile or Manufacturing Property.
Bldgs. or space on dock and switch a specialty. Money furnished to locate and equip factories, etc. J. H. VAN VLISSINGEN & CO., 164 Dearborn-st.
TO RENT—WITH POWER, LIGHT SPACE FOR manufacturing, entirely free from noise, smoke, etc. Clinton and Jefferson; "sprinkled." See engineer or H. C. KNISELY, 273 S. Canal-st.
TO RENT—GROUND FLOOR 25X100, SUITABLE for light manufacturing; power. HOEFT & MOORE, Indiana and Franklin-sts.
TO RENT—FACTORY BLDG. AT 1183 TO 1201 S. Paulina-st., about 60,000 sq. ft.; fine for machine and boilers. H. H. WALKER, Tacoma Bldg.
TO RENT—4TH FLOOR, 40X60, LARGE ELEVAtor; good power. Eagle Tank Co., Chicago-av. and Green-st.
TO RENT—SOME DESIRABLE SMALL ROOMS with power and heat; Brown Bldg., Jackson and Clinton-st. Tel. Main 4085. See Engineer.
TO RENT—FACTORY, 50,000 FEET, GROUND floor; will divide. Apply 307 West Madison-st.
TO RENT—2D FLAT, 50X122; THREE AND LIGHT. 441-443 W. 21st-st. Tel. Canal 374.

TO RENT—BASEMENTS.

TO RENT—FRONT BASEMENT, 83 5TH-AV., excellent location for cafe, restaurant, or light manufacturing; $30 per month. Apply janitor or HENRY A. MIX, 604 First Nat. Bank Bldg. Phone Main 4085.
TO RENT—BASEMENT, MARBLE TILE floor, toilets, fireproof vault; half block from P. O. H. B. PEABODY, 203 Dearborn-st.

TO RENT—BARN.

TO RENT—LARGE BARN, ON 26TH-ST., BET. Michigan and Wabash-avs.; choice location for transfer business or light manufacturing.
JOHN C. McCORD, 185 Dearborn-st.

WANTED—STORES, OFFICES, LOFTS.

WANTED—TO RENT—BEST 1,000 TO 1,200 FT. of space for office and stock in the downtown district that $25 per month will rent. Give full description. Address N J 97, Tribune.

TO RENT—BUILDINGS.

TO RENT—4 STORY AND BASEMENT BRICK building, close to business center, on North Side; freight elevator; engine, boilers and 50 H.P. power and heating plant; the best built manufacturing building in the city; capacity about 19,000 square feet. For further information apply to
K. G. SCHMIDT & SON
Phone North 120. 309 Clybourn-av.
TO RENT—8 STORY BUILDING ON WEST SIDE. GOOD FOR WOODWORKERS, OR WILL SELL ON EASY TERMS.
J. N. BUCHANAN, 99 RANDOLPH-ST.

TO RENT—FOR TERM OF YEARS, TWO STORY and basement brick and stone building, 70x100 ft., with new vitrified roof; also building adjoining, 176x100 ft., with private C., B. & Q. switch track. Cor. 21st and Paulina-sts. Apply to owner, SEY-MOUR & PECK CO., 1-9 Lake-st. and Sangamon.
TO RENT—MICHIGAN-AV., S. W. COR. 15TH-st., large building, 4 large show windows, handsome front, 20,000 sq. ft. floor space; steam heat, elevator; suitable automobiles, automobile accessories, furniture, or any other kind of business.
HONORE BROS., 1402 Marquette Bldg.
TO RENT—AUTOMOBILE GARAGE, 5037 COTtage Grove-av.; bldg. 60x99, 2 story, steam heat, capacity 50 machines; 10063 Great Northern Building. rent reasonable. SOUTHARD & TRAINER, 3909 Cottage Grove-av.
TO RENT—AND FOR SALE — BUILDINGS, STORES, WAREHOUSES, FACTORIES, DOCK AND SWITCH property in all parts of the city.
E. W. ZANDER & CO., 114 Dearborn-st.
TO RENT—24-5 WABASH-AV., MODERN SIX story and basement, mill construction; 2 elevators, etc., 80x170. Immediate possession.
WALTER H. WILSON & CO., 520 The Rookery.
TO RENT—
S. w. corner Madison and Market-sts.
(Recently occupied by N. Shure Co.) Low rent. Immediate possession. Apply to FRED'K H. BARTLETT & CO., 100 Washington-st.
TO RENT—ONE ENTIRE BUILDING. INSIDE loop, $15,000; two stories; retail.
R. A. GRIEFEN 108 Dearborn-st., Room 707.
TO RENT—NEW FACTORY BUILDING; 24,000 sq. ft.; fine location; five floors and basement; rent cheap; poss. Apr. 20. 204-206 Michigan-st.

TO RENT—HALLS.

TO RENT—BUSH TEMPLE OF MUSIC,
Chicago-av. and N. Clark-st.
Splendid hall for lodge and religious services. Also
Modern lodge halls, well lighted and ventilated, for lodges and secret societies.
C. C. SPOTSWOOD, Suite 507 Bush Temple.

TO RENT—HOTELS.

TO RENT—SUMMER RESORT HOTEL, 35 FURnished rooms; boats, buses, fully equipped, doing profitable business; $500 year. R. A. PADDOCK, 115 Dearborn-st.
TO RENT—HOTEL, 72 EAST RANDOLPH-ST.; three floors; possession May 1. Apply Room 1314, Chamber of Commerce Bldg.

TO RENT—FARMS.

TO RENT—FINE IMPROVED 20 ACRES. INDIana. DE COUDRES BROS., 100 Washington-st.

TO RENT—MISCELLANEOUS.

TO RENT—BLDGS., STORES, AND FLOORS IN all parts of city. Consult our lists.
WALTER W. WILCOX, The Real Estate Shop, Phone Cent. 6376. 107 Washington-st., Bank Flr.
TO RENT—SPACE, 1,000 SQ. FT., SUITABLE for office or light mfg., April 15th. 161 E. Canal-st., 2d floor. Phone Main 4619.
TO RENT—BUSH TEMPLE THEATER—
Summer months open—vaudeville or opera.
C. C. SPOTSWOOD, Agt., Phone N 1181.
TO RENT—BUILDINGS, STORES, AND FLOORS in all parts of the city. Send for list.
WILLIS & FRANKENSTEIN, 115 Dearborn-st.

WANTED—MISCELLANEOUS.

WANTED—TO RENT—SMALL SPACE WITH power inside or close to loop. Doug. 1134. Sheppy, 3749 Cottage Grove-av.

STORE AND OFFICE FIXTURES.

WE BUY OR SELL 2D HAND CASH REGISters. Guarantee you best possible deal.
National Cash Register Co. 49 Randolph-st.
FOR SALE—BLACKBOARD FOR COMMISSION office in one piece; B. SINCERE, 5 Board of Trade Bldg.
CLOSING OUT BIG STOCK OF ROLL TOP AND flat top desks, filing cabinets, book sections; any price. STONE, 500 Wabash-av.
DESKS, CHAIRS, PARTITIONS, SAFES, ETC. filing cabinets, tables, counters, shelving bought and sold. P. CASEY SONS, 45 5th-av.
BIGGEST PRICES AND SPOT CASH FOR YOUR old office fixtures. Phone Harrison 6061.

STORE AND OFFICE FIXTURES.

CASH REGISTERS—
We deal in nothing but cash registers and guarantee to sell you a better register for less money than any other dealer. Easy payments and a guarantee for two years. We also pay the highest cash price for registers. See us before you buy or sell. The American Second Hand Cash Register Exchange, successors to the Watson Second Hand Cash Register Company, 217 E. Madison-st. Phone Main 1222.
LISTEN—THIS IS THE NEW SECOND HAND DESK STORE and we POSITIVELY GUARANTEE to undersell any furniture house in Chicago. Greatest bargains in 2d hand roll top, flat top, bookcases, typewriter desks, safes, typewriters, and everything in the office furniture line. Also bargains in sample new goods. We buy, sell, and exchange anything in office furniture.
196 La Salle-st. Tel. Main 2624.
CASH REGISTERS—WE SELL CASH REGisters cheaper and on better terms than any firm in Chicago and guarantee every register. Sole agents for New Mallwoods. Complete line of second hand National Cash registers rented by day or month. All makes bought, sold, exchanged, repaired, and refinished. Western Cash Register Co., 123 S. Clark-st. Phone 2142 Central. NOT IN THE TRUST.
IN ORDER TO REDUCE OUR STOCK OF STORE AND OFFICE FIXTURES,
New or used, for any business,
We will sell at sacrifice prices.
BUCHBINDER BROS.,
Humboldt 102. 1170-74 Milwaukee-av.
CASH REGISTERS—LOOK ELSEWHERE IF you wish, but see us before you buy. We guarantee to save you money. Easy payments. All registers guaranteed. AMERICAN SECOND HAND CASH REGISTER EXCHANGE, 238 E. Madison-st. Phone Main 7408.
GUTMANN STORE FIXTURE CO.,
377-379 Wabash-av.
Telephone Harrison 4981.
THE LARGEST AND
CHEAPEST OF THEM ALL.
Dealers in new and used store fixtures.
SAFES. TYPEWRITERS. FILING CABinets; partitions, railings. Easy and second hand. Largest stock at lowest prices.
CHICAGO SAFE AND MERCHANDISE CO., PHONE HARRISON 4460. 257 S. Clark-st.
RAILWAY COMMERCIAL CABINET AND FILE Co.'s filing system now owned and manufactured by us exclusively. Files, card indexes, desks, chairs, safes.
MATLOCK CO., 331-333 Wabash-av.
MANUFACTURERS—OFFICE DESKS. "ELASTic" bookcases, and filing cabinets; largest line; lowest prices. THE GLOBE WERNICKE CO., 224-226-228 Wabash-av. Tel. Harrison 1423.
FOR ALL KINDS OF NEW AND SECOND HAND store and office fixtures call on
JULIUS BENDER,
230-238 W. Madison-st., cor. Peoria.
FRED BENDER.
1846-1847 WABASH-AV.
Largest by far most complete store fixture house in Chicago. Phone Calumet 1924.
DESKS—60 INCH HIGH CURTAIN DESK, REvolving arm, oak office chair, leather seat, new, for $25. OTIS, 123 to 127 Quincy-st., west of La Salle. Main 2799.
FOR SALE—NEW AND 12 SIRUP ONYX SODA fountains, with refrigerator base and fancy top in oak and mahogany. JAC. HUETHER, 464 21st-st., near Loomis. Tel. Canal 1256.
SEVERAL OFFICE CHAIRS AND 100 SAMPLE arm chairs at special bargain. 1268 W. Northav. Tel. Humboldt 1463.

HOUSEHOLD GOODS.

SAMPLE FURNITURE—
$16.75 for brass beds worth $25.
$18.50 for dining table worth $24.00; a snap.
Cheapest place to buy furniture in Chicago.
SAMPLE FURNITURE CO. (Not Inc.)
341 TO 345 WABASH-AV.
WRITE FOR OUR SPECIAL CATALOGUE NO. 761, quoting prices on HOUSEHOLD GOODS, FURNITURE, ETC., from sheriffs and receivers' sales. Chicago House Wrecking Company,
35th and Iron-sts.
RUGS—WHOLESALE PRICE; ANY NUMBER you want; 8.8x10.6 Brussels $8.75; 9x12 Brussels, $10.80; 9x12 Axmin. $14.85. J. A. MEATH & CO., 84 and 86 State-st., 3d floor.
FOR SALE—AT ANY PRICE, FURNITURE OF most beautiful furnished house in Chicago; goods bought near new in particular; must be sold at once. 478 Ashland-boulevard.
FOR SALE—ANTIQUE MAHOGANY SIDEboard, bookcase, hat rack, 2 library tables, gas stove, sofa, rugs, and other articles. 3809 Calumet.
MUST SELL CONTENTS OF 8 7 ROOM FLATS, including high grade upright piano, for cash only. 3511 Cottage Grove-av.
HIGHEST PRICES PAID FOR FURNITURE, carpets, rugs, etc. Will call immediately. Phone 1718 Douglas 2965 State-st.
HIGHEST PRICES PAID FOR GOOD AND high class household goods and pianos. 1208 W. North-av. Tel. Humb. 1463. Will call immediately.
COMPELLED TO LEAVE CITY—FURNITURE, carpets, rugs, and household goods for sale. Call 2947 Indiana-av.
THE SENTZ FURNITURE CO. (UNINC.), 29 E. MADISON, will save you 40%. Goods sold direct from manufacturers. Be convinced.
FOR SALE—FURNITURE OF SIX ROOM FLAT; cheap. 6628 Drexel-av., 1st flat.
WANTED—BABY CARRIAGE; MUST BE IN good condition. Address L W 483, Tribune.
FOR SALE—2 LADIES' DESK AND SAFETY folding bed; 2 mahogany chairs. 317 E. 35th-st.
SACRIFICE MY FURNITURE, OWING TO death. P. H. T., 470 E. 48th-st., 2d flat.

LEASEHOLDS.

FOR SALE—80 RM. ROOMING, BOARDING house, well filled; best located in Chicago, overlooking lake; income $800-$1,000 mo.; best closest inspection; selling acct. health. 1 31st-st.
FOR SALE—AT ONCE—8 ROOM COMPLETELY furnished flat, full of desirable roomers; best location on South Side; S. S. L. and electric; Phone Douglas 6589.
FOR SALE—ROOMING HOUSE; HANDSOMELY furnished 12 room house; modern; best North Side location; walking distance; paying handsome income. F. SMITH, 904 Marquette Bldg.
FOR SALE—ROOMING HOUSE—HYDE PARK—Nicely located 14 room rooming house; all or part of furniture for sale; terms to suit.
FOR SALE—14 ROOM ROOMING OR BOARDING house; fine location; very cheap for quick sale. Address L. W., 2128 Michigan-av.
LADY WILL SACRIFICE CHEAP FOR CASH or part time, modern 9 room rooming house; good locality; exceptional chance. 3208 Indiana-av.
FOR SALE—6 ROOM FURNISHED FLAT; A bargain. 295 Sheffield-av. Inquire 1st floor.
2319 WABASH-AV. 1ST FLAT, 6 ROOMS, COMplete; good business; leaving city.

PATENTS—PATENT ATTORNEYS.

PATENTS, TRADEMARKS, LABELS, PRINTS and copyrights; "PATENTABILITY, How to Get Them"; then let me get them for you; best service; why not have it? It costs no more; advice free. Evenings, J. R. BOYD, Patents, Lawyer, 80 Dearborn-st. Main office Washington.
PATENTS—PROTECT YOUR IDEAS; NO PAtent, no fee; advice free; send for INVENTOR'S PRIMER. Open Monday evening 6:30 to 8:30. MILO B. STEVENS & CO., 163 Randolph-st., Chicago. Phone Main 2809. Estab. 1864. Main office, Washington, D. C.
BEFORE APPLYING FOR PATENT, CALL OR send for our free book on what to invent and avoid, and other patent pointers. Mechanics' Patent Bureau, 9th floor, 185 Dearborn-st.
IDEAS. JOHN L. KINDT.
IDEAS. Patent Attorney, 35 Randolph-st.
Write for free booklet. Chicago.
L. B. COUPLAND & CO.,
PATENT ATTORNEYS,
84 La Salle-st., Chicago, Ill.
PATENTS—64 PAGE BOOK FREE; HIGHEST references; long experience. FITZGERALD & CO., Department 41, Washington, D. C.

LEGAL NOTICES AND PROPOSALS.

NOTICE TO STOCKHOLDERS
of
STREET'S WESTERN STABLE CAR LINE.
The annual meeting of stockholders of Street's Western Stable Car line will be held at the office of the company, 10063 Great Northern Building, Chicago, Illinois, on Tuesday, April 23, 1907, at 10 o'clock a. m., for the purpose of electing directors for the ensuing year, and for the transaction of such other business as may properly come before said meeting.

REAL ESTATE—WEST SIDE.

SALE—SPECIAL TWO FLAT.
ACKSON-BLVD., near SACRAMENTO.
Stone front, 7 and 8 rooms.
Strictly modern; steam heat.
PRICE, $7,800. TERMS.
ER & CLANCY, Ogden-av. and Monroe-st.

SALE—S. W. CORNER WESTERN-AV
Congress-st., 160x125; alley on side; stone
stone sidewalk, best transportation; CHEAP
,000. WILL SELL FOR $8,000.
2422 Sta'st. Phone Douglas 655.

REAL ESTATE—NORTH SIDE.

SALE—BARGAIN IN VACANT
NORTH ROBEY STREET,
NEAR NORTHWESTERN ELEVATED.

Wide Front, 200x150, 16 foot alley, all improve-
ents in and paid for. Close to Robey-st. station.
Excellent locality for flats or residences. Property
ust sell. Price only $100 per foot.
HAENTZE & WHEELER,
[3004] Tribune Building.

REAL ESTATE—NORTHWEST SIDE.

FOR SALE—THE LARGEST LOT OFFERED
IN CHICAGO; BLACK, SANDY, LOAM SOIL;
NONE BETTER IN THE STATE FOR GARDEN
AND CHICKENS; no smoke or dust; one block
from car; 5 cent fare; 4 blocks from depot; plant
your garden seed now and have the benefit this
year. Now is the time.
$50 CASH
ONLY $90 TERMS TO SUIT.
YOU PAY NO INTEREST.
ALL PAPERS CLEAR AND FREE. PRICE $800.
THIS SAME AS 11 CITY LOTS. THINK OF IT.
COME AND SEE IT. BRING YOUR WIFE.
BRING YOUR FAMILY. BRING YOURSELF.
Easiest terms offered by any one for you to get
a home. You will never regret it. Take Irving
Park car west to our office, corner of Irving Park
and Cicero-avs., all day Saturday, Sunday, or Mon-
day, or any afternoon during balance of week.
Come and see it.
FRED'K H. BARTLETT & CO.,
24 floor, 100 Washington-st.

FOR SALE—
SPECIAL.

10 ELEGANT NEW 6 ROOM BRICK COT-
AGES, COR. WELLINGTON-ST. AND WASH-
TENAW-AV., one block west of Elston-av. electric
cars and one block south of California-av. electric
cars.
HARDWOOD FINISH, MANTELS, STAIRS TO
FINE ATTIC, BASEMENT, SIDEBOARDS,
BANISTER RAILS; PANELED BURLAP IN DIN-
ING ROOMS; WHITE ENAMELED BATHTUBS,
BARGAIN SINKS.
BASEMENTS 7 FT. HIGH, with concrete floors.
PLASTERED CEILINGS, etc.
$1,200 to $1,500; $300 cash, balance $30 per
month. Open for inspection.
GEO. G. NEWBURY & CO.,
204 DEARBORN-ST.

FOR SALE—PHYSICIAN'S RESIDENCE IN
growing suburb—Irving Park. Contains 9 rooms
with office, waiting room, and laboratory; hot wa-
ter heat; all in good repair; nicely decorated; 40
by 1ot. Price $4,800. Terms, $2,000 cash. Call
1120 W. Irving Park-blvd.

FOR SALE—BY ROBERT B. ZANDER, 69 Dearborn-st.

FOR SALE—NEW HOMES—NEW HOMES—OUR
new sub'n No. 4, Milwaukee and North 41st-avs.;
high, dry, western water, sewer, gas, ELECTRIC LIGHT,
trees, cement walks; $4,050 to $5,900; easy terms.
HAENTZE & WHEELER, Tribune Bldg.

FOR SALE—BARGAIN—LEAVING CITY—TEN
room residence, modern improvements, with fine
barn; lot 40 ft. 10 in. x 120 ft. deep; splendid neighborhood;
Byron-st., near Milwaukee-av. and 48th-st.

FOR SALE—GREAT BARGAIN, MONTICELLO,
near North-av. and Humboldt Park; 6 room brick; $500
cash, balance like rent. Princeton to Monticello
buyer; open every day. C. W. KING
ater office, 3087 Evanston-av. Phone Sa.

SALE—NORTH EDGEWATER, 2 BAR-
, a modern 6 room brick and stone house,
st lot, for $6,350; also an 8 room house on a
lot for $4,500. These must be sold, it will
to investigate.
COCHRAN & McCLUER,
Evanston and Devon-avs.
hone Edgewater 1017.

SALE—$2,500—EDGEWATER HOME—
OWNER GOING TO NEW YORK.
substantial; 8 rooms; big parlors and bed-
; alike as new. Make offer; terms or cash.
ANY OTHER EDGEWATER HOME FOR
,000 $5,000 TO $15,000.
ood. Early. Winthrop. Kenmore-avs.
J. F. HECHT, 804, 115 Dearborn-st.

SALE—
six flat building, 558-560 E. Division-st.,
$2,700; can be increased to $3,100. Will ex-
for farm, Wisconsin or Michigan, or assume
assume mortgage up to $15,000; principals
Address F H 390, Tribune.

SALE—BARGAIN—A NEW TWO STORY
ment house building; three flats; hardwood
; heat; near new elevated station and Lin-
say terms; all complete; lot 30x125;
-class; good income property.
FRANK BECK, 346 Irving Park-blvd.

SALE—3 STORY AND BASEMENT BRICK
nce, Ontario, between State and Dearborn;
ern; ready to rent.
FARNHAM, WILLOUGHBY & CO.,
72 Madison-st.

SALE—$2,900—50X123, N. E. CORNER OF
wood and Catalpa-avs., Edgewater. See
ner again.
B. CLOVER & BRO., Exclusive Agents,
100 Washington-st. Phone Cent. 6569.

SALE—BY OWNER—ONE OF THE FINEST
N-property—Beautiful lot, 100 feet frontage,
th-av., Edgewater; riparian rights. If you
build home you could not get better lot
ago. Address L. O. 317, Tribune.

SALE—S. E. CORNER BITTERSWEET-PL.
Clarendon-av., 100x110 feet, one of the finest
s in city; 4 sides; a very low price; might
mall improved part pay.
DAVIS & HALL, 84 Washington-st.

SALE—$7,000; 6 FLATS; 50 FT. FRON-
ge, near Cullom-av., west front; this can
at a bargain; make an offer.
STRASHEIM & WILSON at 1 P. M.
L. V. 521. 1376 N. Clark-st.

SALE—NORTH SIDE—$1,000 FOR MY
in UP TO DATE COLONIAL BRICK
ence, trim, polished floors, hot water heat;
O N. W. El. station; GREATEST bargain in
must sell at once. Call today, 511 Eddy-st.

SALE—BY OWNER—NEW 6 ROOM BRICK
at a sacrifice on Seminary-av., near Bel-
, only 2 blocks from Fullerton-av. express
THOMAS H. HILBERT,
Adams and Clinton-avs.,
OAK PARK.

SALE—BARGAIN IN EDGEWATER. 2
-brick, 8 r. house, 30 ft. lot, near Kenmore
Inchoice. Price $4,900. Mtge. $2,500, 6
run; $1,200 cash takes equity.
BAIRD & WARNER, 90 La Salle-st.

SALE—E. W. COR. WYBOURN AND
land-av., 3 story brick store and flat build-
ted for $600; incumb. $3,500 at 5%; will
to suit purchaser.
ESIDE & HOLTWORTH, 140 Dearborn-st.

SALE—EDGEWATER, NEW 2 FLAT, 4
s, stone basmt., extra light, extra well
and built; 4 only; 5800 ENGERSOLL-AVE.,
side-av., and 84 La Salle-st.

SALE—COZY LAKE VIEW RESIDENCE 3
and bath; 50 feet front, nice lawn, large
rnway to lake. Lincoln Park, and N. W.
. Address L. O 542 Tribune.

SALE—NORTH SIDE—SHERIDAN PARK
ment property; easy terms.
WILLIAM ZUETELL & SON,
401, 145 La Salle-st.

SALE—STRICTLY MODERN 11 ROOM
ence in Hazlewood; lot 80 feet by 185 feet; will
e for quick sale. For particulars apply to
A. F. McEOWN & CO., 4711 Lake-av.

SALE—ONLY $25,000; BEAUTIFUL SHIN-
LE; 8 flat bldg.; rental $3,500 yr.; mtg.
2,000.
HOLTON, SEELYE & CO., 204 Dearborn.

SALE—CHEAPEST YET—2 STORY FRAME,
ation, 5 r. 944 N. Noble-st., near Lincoln
easy payments; rent will pay for it.
KENDALL, 107 Washington-st.

SALE—WE HAVE SEVERAL PIECES OF RE-
residence, steam heat, 2 blocks from Cen-
l station; lot 48x100. OSCAR KUEHNE,
ce-st. Phone North 1910.

SALE—BERWYN-AV., NEAR SOUTH-
elegant high grade 2 flat bldg.; hot water
; lot must be sold. $6,000.
E WESTMAN, 1038 1st Nat. Bank Bldg.

SALE — BUENA PARK—MONTROSE
near lake, new modern 10 room brick resi-
ce, price $13,000.
WITTEKIND, Owner, 85 Dearborn-st.

SALE—BEETHOVEN-PL., NEAR WELLS;
three of flats; furnace for each; rehl
price $10,000; bldg. in fine shape.
ERNST STOCK, 374 E. Division-st.

SALE—EDGEWATER—SACRIFICE; 7
AN; 2 STORY AND BASEMENT; HOT
R HEAT; COST OVER $8,000; $7,000 BUY
DDRESS G T 896, TRIBUNE.

SALE—3 STORY BRICK; NET ON $5,000
invested in high class Sheridan Park 8
price $12,500. Call 1310 Wilson-av., or
E. JENSON & CO., 105 Washington-st.

SALE—$9 OR 100 PER CENT INCREASE IN
lla-av., e. of Halsted-st.; reasonable price.
ROTTER & KIMBALL, 145 La Salle-st.

SALE—RAVENSWOOD—MODERN STONE
brick flats; fine location; $7,500. HEN-
ERIDMORE, 188 Madison-st. Main 6367.

SALE—BARGAIN—151 RUSH-ST., CORNER
n-st., lot 88x150; handsome residence will
E. H. WALKER & CO., 61 The Rookery Bldg.

SALE—MY 10 ROOM HOUSE IN DOVER-
Sheridan Park; very modern; built 2 years
rner. Address H H 117, Tribune.

SALE—20 CLIFTON-AV., NEAR BELDEN
6 and 7 room brick, stove heat; laundry
n. Inquire 24 flat. Price $5,150.

SALE—BUILDERS, NOTICE—55X125 FT.;
S. Wilson-av., 2 blocks from N. W. R.
worth $100. Address G X 389, Tribune.

SALE—STORY FRAME; 6 AND 7 ROOM
ments $600; good chance bargain at $4,500.
AM LOEHDE 644 Lincoln-av.

SALE—BARGAINS AT ALL TIME IN
Side apartments, homes, and vacant.
RELAND & SON, 1127 Dearborn-st.

SALE—BUENA PARK—HOME BUYERS;
three very attractive bargains from $14,000
50; buyers only. Address L W 540, Tribune.

SALE—308 WAVELAND-AV., CHOICE
s, modern, 5 rooms and bath; large lot;
W. and Lincoln-av. cars.

LE—DUNNING-ST., NEAR SHEFFIELD-
ue; 6 rooms; only $1,200 cash. BENSON &
Lincoln-av.

LE—AT ONCE—BARGAIN, $7,000; 11
house; 50 30x50; 839 Winthrop-av.; rents
; ACCOMMODATION, Station-st.

LE—2 CHOICE HOMES, N. E. COR
ond. and Diversey-blvd. Address G B
tune.

LE—8 STORY BRICK; GOOD LOCA-
store; next to N. W. "L" station. 182

LE—ROGERS PARK PROPERTY—
OGERS TOUHY, "Original Owners."
-st. Tel. 3111 Main. Branch, Rogers Park.

LE—SNAP—SMALL NORTH SIDE COR-
$4,100, near new wholesale district. Only
decided bargain. Address N J 389, Tribune.

LE—CHOICE 2 FLAT BUILDINGS IN
ester; will sell for cost of building; a bar-
Address P 565, Tribune.

LE—WINTHROP-AV., 2 STORY FLATS,
6 rooms; lot 25x150; worth $6,500; price,
,000; terms. Owner, 1500 Kenmore-av.

LE—MODERN NEW 8 ROOM HOUSE
Park, Perry and North Shore-avs.; sac-
$4,250; Owner 619, 40 Dearborn-st.

LE—$3,000 SACRIFICE—BRICK RES-
on Bissell-st., near Center; lot 20x125.
ADAMS & FOSTER, 90 Washington-st.

LE—SHERIDAN PARK SNAP—$2,750 FEET
over-st., north of Wilson-av.; worth $4,500;
,900. J. A. RUSSELL, 510 39 -ark-st.

LE—ROGERS PARK—BEAUTIFUL 3
house, nr. Sheridan-rd.; hot water heat;
terms. KNAUER, 2937 Evanston-av.

LE—MODERN 8 ROOM RESIDENCE
rior-av., Ravenswood; $4,500.
AUGUST TORPE, 147 North-av.

LE—WINTHROP-AV., N. EDGEWA-
room residence; bargain at $8,750.
ADAMS & FOSTER, 90 Washington-st.

LE—N. EDGEWATER; 8 ROOM NEW
, 50 ft. lot, $6,000; terms. 937 Thome-av.

LE—OR LEASE—STORE, SIX ROOMS,
arns. Corner 610 Clybourn-av.

LE—940 N. HALSTED-ST., 2 STORY BRICK
and flat. ADAMS, 5431 Dearborn-st.

LE—940 N. HALSTED-ST., 2 STORY
store and flat. ADAMS, 54, 31 Dearborn-st.

REAL ESTATE—SUBURBAN.

FOR SALE—SOME BERWYN BARGAINS!
4 room house, 37½ ft. lot, only.....$1,600
6 rooms, hot water heat, porcelain bath..... 3,000
7 rooms, stone foundation, bath, furnace..... 3,000
9 rooms, brick and stone, hot water heat..... 3,750
7 rooms, 75 ft. lot, furnace..... 4,000
8 rooms, new, hard wood throughout, fine..... 4,500
9 rooms, hot water heat, lot 50x140..... 5,000
9 rooms, large, very choice, fine corner..... 7,000

Choice vacant. Build to suit. Loans, 5%.
WILBER J. ANDREWS, 184 La Salle, Room 823.
Residence, 3145 Berkeley-av., Berwyn.

FOR SALE—
NORTH SHORE.

HIGHLAND PARK—Beautiful residence, lake
frontage, $30,000.
WINNETKA—Fine residence, 8 large grounds;
$21,000.
WINNETKA—Large residence; $16,000.
KENILWORTH—New residence; hot water heat;
$8,000.
Largest list of homes and home sites on the
north shore.
McGUIRE & ORR, 101 Washington-st.

FOR SALE—MAYWOOD—
$400 buys my equity in a strictly modern 9 room
house, with large lot, 77x125 ft. Balance can be
paid in easy monthly payments. Apply to
LAMBERT, 400 Sth-av., Maywood, or write for
particulars.

FOR SALE—SPECIAL BARGAIN IN SUBURBAN
HOME—3852 IRVING-AV. (Berwyn); east front,
lot 80x124½ feet; asphalt street; cement walks; 2
story 9 room dwelling on stone foundation; gas,
porcelain lined bath, open plumbing, furnace,
trimmed in pine, hard wood floors, cement
basement, large porches, plenty shade trees and
fine lawn; property in first class repair; price
$3,500; terms to suit.
A. WENDELL & CO., Ogden and Van Buren.

FOR SALE—ARE YOU PARTICULAR ABOUT
your home, and do you want THE BEST? 2707
Walnut-av., north of Douglas Park; the best built,
most attractive house on the north shore; at my
price $1,000 better value than any other new house
offered this spring; permanently and artistically
decorated, and will not require $5 for maintenance
in the next 5 years; low price if sold next week;
easy terms. Open Sunday, 2 to 5.
VAN S. DRESSER, 108 La Salle-st.

FOR SALE—$500 CASH, BALANCE MONTHLY—
Buys a choice suburban home in Melrose Park;
lot 50x130; street newly paved; cement walks; 2
story 7 room frame on stone foundation; bath;
large 2 story frame barn; lot fenced with patent
iron picket fence; plenty shade trees, shrubbery,
and fruit trees; immediate possession; price $2,750.
A. WENDELL & CO., Ogden and Van Buren.

FOR SALE—BY OWNER—CHOICE LOT FOR
RESIDENCE. SUMMER HOME OR INVEST-
MENT IN THIS BEAUTIFUL SUBURB; SOUTH
FRONT. IMPROVED STREET, OPPOSITE
PARK, NEAR RIVER; 100 FEET DEEP; 150
FEET FRONT; PART OF ALL $20 FOOT. OWN-
ER, PHONE DOUGLAS 6041.

FOR SALE—AN AGREEABLE SACRIFICE—MODERN
8 room Maywood residence, with barn, fruit,
shade trees, etc.; corner, east front, high class
neighborhood; 126 feet frontage; worth $8,000, for
$6,875; $1,500 cash, balance like rent. Address J
same as rent. MUST SELL THIS WEEK.
HOWARD, 178 5th-av. Main 2915.

FOR SALE—NORTH SHORE PROPERTY—
Lake Forest, Highland Park, Ravinia, Glencoe,
Winnetka, Kenilworth, Evanston; improved and
vacant; on and off lake and overlooking Skokie
valley.
J. FLOYD, 107 Dearborn-st.

FOR SALE—MODERN 6 TO 9 ROOM MAYWOOD
homes, $100 to $500 cash, $20 or more monthly.
Take Aurora-Elgin electric to 17th-av., Maywood.
Send for booklet. Maywood Realty Co., Association,
215, 34 Clark-st. Phone Main 604.

FOR SALE—IF YOU DESIRE ANY KIND OF
property on the North Shore, 2 of our offices are
at your disposal.
NICHOLS BROTHERS, 121 La Salle-st., or
Winnetka [office always open].

FOR SALE—EDISON PARK—7 ROOM RES.,
near depot; 40 trains daily; 1,000 homer pigeons;
6 squab houses and flying pens; can make $20 to
$30 per week on squabs; $4,500.
RALPH E. SNOAD & CO., 161 W. Madison-st.

FOR SALE—MODERN NEW 6 ROOM RESI-
dence, Berwyn, hardwood finish, 87½ ft. lot;
$3,900; small cash payment; also 50 ft. vacant; all
improvements in and paid for.
BOLEN & STEWART, 140 Dearborn-st.

FOR SALE—NEW, MODERN HOMES,
EVANSTON-WILMETTE.
Prices and terms to suit.
ARTHUR LUERS, 1402 Hartford Bldg.
And opp. Central-st. station, Evanston.

FOR SALE—BY OWNER—ONE OF BEST LOTS IN
Indiana Harbor; these lots are ripe for immediate
improvement; desiring quick realization of cash
have decided to make it interesting for investor
with $50.00 cash. Address L. O. 513, Tribune.

FOR SALE—LA GRANGE — CHOICE RESI-
dence and building lots at attractive prices.
La Grange improvement Company, Room 1, 16
Stone-av., La Grange. STONE-AV. DEPOT or
DAVID H. LYMAN, 100 Washington-st., Chicago.

FOR SALE—EVANSTON, GLENCOE AND
Highland Park property.
Choice lots in Chicago's best suburb. Apply to
D. McDONALD, care Fairbanks, Morse & Co.,
Chicago.

FOR SALE—6 ROOM HOUSE, BATH, ELECTRIC
light, gas, hardwood floors, fine view. Apply at
Vaughan's greenhouses, Western Springs, or 84
Randolph-st.

FOR SALE—BARGAIN—ONE OF THE FINEST
houses in Maywood; 8 rooms; strictly modern;
hot water heat; lot 81x133. fine location. S. C.
HAYES, 14½ N. 5th-av., Maywood.

FOR SALE—GLENCOE—FINE LOT, 75X200, 2
blocks from sta., all improvts. in street; best price
for money; $13.50 per ft.; must sell quick.
Address D P 560, Tribune.

FOR SALE—OR RENT—NORTH SHORE SUBUR-
ban; beautiful 9 room house; also small barn;
galina, lots, lake shore; Green Bay-road acres.
MURRAY & TERRY, 108 Dearborn-st.

FOR SALE—BIG BARGAIN—6 ROOM MODERN
house, 125 Scarlet-av., La Grange; price $5,000,
past cash, balance time. Plans and photos at
508 Franklin-st.

FOR SALE—HINSDALE; 5 ACRES ROLLING
timber and; beautifully located on Salt Creek,
1¼ mile from depot; cheap. S. H. FISH, Hins-
dale, Ill.

FOR SALE—CHOICE HOMES AND BUILDING
lots—Beverly Hills, Longwood.
Walden, Tracey, and Morgan Park.
J. WM. HOWARD & CO., 160 Washington-st.

FOR SALE—GLENCOE—BEAUTIFUL LOT, 300
x200, rolling ground, fine trees, 8 blocks s. e. of
sta.; finest location; only $20 a foot; worth $30;
might divide. Address D P 565 Tribune.

FOR SALE—CHEAP—LOTS ON LINCOLN-AV.
North Evanston. Fulkerson, 100 Washington-st.

REAL ESTATE—ACRE PROPERTY.

FOR SALE—20 ACRES, 6SD-ST., 1-3 PRICE; 5-
40 acres, Lawrence and Kedzie; cheap and long
time. 20 acres Tollerson, $200 per acre.
NELSON THOMASSON, 85 Dearborn-st.

REAL ESTATE—SUMMER RESORTS.

FOR SALE—OR EXCHANGE—BEAUTIFUL
10 room summer home in Lake County, Ill.; near
fine lake; 25 miles north of Chicago.
GEO. W. ROSE, 105 Washington-st.

FOR SALE—OR RENT—9 ROOM FURNISHED
cottage with boathouse and barn; Fox River
Springs, Lake Geneva; $2,500. J. SIMONS, 117
Board of Trade.

FOR SALE—$2 FRONT FOOT, ANY SIZE LOTS;
trees; two hours from Chicago; dollar car No. 1
sacrifice; or might exchange. Address G F 537,
Tribune.

FOR SALE—FARMS IN SOUTH DAKOTA; GOOD
corn and small grain land; 20 per cent increase guar-
anteed. Write D. GAZARD, 52 Dearborn-st.

FOR SALE—BUY, SELL OR EXCHANGE—
Texas and other lands; large or small tracts.
JOHN BURNS, 108 La Salle-st., Chicago.

REAL ESTATE—FARM LANDS.

FOR SALE—3 ACRE TRACT, CHOICEST LAND;
suitable for truck, fruit, and chicken farming;
Muskegon county, Mich.; fare only $1.50 from
Chicago; only $3 cash and $3 monthly; larger
tracts on special terms. Call or write for illustrat-
ed printed matter and full information. North-
western Mortgage and Trust Co., Suite 1118, 140
Dearborn-st.

REAL ESTATE—COUNTRY.

FOR SALE—5,000 ACRES DESIRABLE LAND IN
good part of Michigan in tracts of 160 acres or
more at only $1.85 per acre. Lands all around it
of same quality retailing at $12 to $16 per acre.
This is a genuine opportunity for speculators and
traders. Title perfect.
BOLEN & STEWART, 140 Dearborn-st.
Exclusive representatives of the owners.

FOR SALE—COME WITH US TUESDAY, APRIL
2 and 16, 1907, great land bargains in Texas. W.
L. BEACH LAND CO., 618 Hartford Bldg.; also
Texas land agts. in the north; cheap R. R. rates.

FOR SALE—11,600 ACRES GOOD FARMING
land, eastern Montana, on C. M. & St. P. Ry.
new coast line; snap to right party; $2.85 per acre.
Easy terms. Address D F 517, Tribune.

FOR SALE—800 ACRES CHOICE FLORIDA
lands at and near second St. Lucie County.
WILSON, 84 La Salle-st.

FOR SALE—8,500 A., ONEIDA CO., WIS., LAND,
$2.75, cash. Address L. X 465, Tribune.

REAL ESTATE—FRUIT LANDS.

FOR SALE—OR EXCHANGE—SOUTH HAVEN,
St. Joseph, and Benton Springs fruit farms,
16 acres, fine buildings, 10 rm. house..... $6,250
74 acres, grain and fruit, 2 good houses..... 16,000
40 acres, mainly fruit, 10 room house..... 8,000
103 acres, grain, fruit, timber, 5 r. house..... 12,000
40 acres, 6 room house, good barn, fruit..... 2,000
Cash or easy terms. Open all day Sunday.
HARRY HELMICK, 726 First National Bank.

FOR SALE—BEST BARGAIN IN MICH. BER-
rien Co., south of Benton Harbor on R. R. Fruit,
poultry, and general farming. Special. 10 acres
near Bawyer, new house, barn, fruit; $1,100,
terms. 20 acres well improved, fruited; $1,800.
Other bargains, write us.
PATRO & ROBINSON, 84 Washington-st.

FOR SALE—SACRIFICE—$3,000—WIDOW'S 38
acres, Michigan; 9 r. house, barn; 7 a. peaches
grapes, 800 cherry; all tools and stock. W. GIL-
BERT, 160 Washington-st.

FOR SALE—WRITE J. D. S. HANSON, HART,
Mich., for his list of West Michigan fruit and
general farming lands; easy terms.

FOR SALE—ALABAMA FRUIT, FARM AND
grazing lands. Tombigbee Valley Land Co., 829-
831, 108 La Salle-st. Tel. Main 3707.

REAL ESTATE—COAL AND TIMBER.

FOR SALE—10,000 ACRES TIMBER LANDS,
wholesale; lakes, streams, solid tract, Wis. M.
P. HOBART, Minneapolis, Minn.

REAL ESTATE WANTED.

WANTED—SEND DESCRIPTION OF YOUR
vacant lots; state price. We report on it to-
morrow and turn it into cash within a week.
L. AND Q. AGENCY, Wentworth and 63d-st.

WANTED—8 FLAT EQUITY ALONG L WHITE
$2,500 cash takes it; bargain only.
Want 2 flat, Woodlawn; assume; pay $1,000 cash,
balance payments; BARGAIN only. Address D F
550, Tribune.

WANTED—OWNERS OF PROPERTY SOUTH OF
30th-st. to list same with me, and I will use my
best efforts to find purchasers.
JOS. HOUGH, 4106 Halsted-st.

WANTED—TWO FLAT BUILDINGS, WEST OF
Western-av., south of Madison-st.; cash buyers
waiting.
JOHN T. McKENEY,
651 W. 12th-st.

WANTED—FOR CASH, BARGAINS IN 2 AND 3
story brick flats; give full particulars; we act
quick. BECHE & BILLINGS, 1 Madison-st.

WANTED—CASH BARGAINS, CITY PROPER-
PEABODY & HUNTINGTON & CO.,
184 Dearborn-st.

WANTED—PAY CASH FOR BARGAIN IN
well built six flat bldg., near L; or prefer to
deal with owner. Address G X 390, Tribune.

WANTED—HOUSE OR FLAT BUILDING OR
good vacant lot on West Side; must be well
located. Address G T 108, Tribune.

WANTED — A WELL LOCATED LOT IN RA-
venswood for residence purposes; will pay cash.
W. C. BROUGHTON, 182 La Salle-st.

WANTED—BEST HOME, WEST SUBURB PRE-
ferred, $5,000 or so will buy; $25 a month; give
full particulars. Address L W 575, Tribune.

WANTED—6 FLAT BARGAIN ALONG N. W.
"L"; 5 cash customers.
BROOMELL BROTHERS, 99 Washington-st.

WANTED—3 OR 6 FLATS AS HOME AND IN-
vestment; N. W. 6 rooms or more, good locality;
must be $10,000 cash. Address L W 80, Tribune.

WANTED—GOOD SIX FLAT BUILDING OF 8
rooms, north of Diversey, for own use. R. A.
GRIEFEN, Room 707, 108 Dearborn-st.

WANTED—DOWNTOWN PROPERTY FROM
$500,000 to $1,000,000 for a special customer.
707, 108 Dearborn-st. R. A. GRIEFEN.

WANTED—FROM OWNERS ONLY, 6 TO BUILD-
ings on 80x100 ft. lots in cash customers.
HIBERNIAN BANK, 122 Monroe-st., 3d floor.

WANTED—NORTH SIDE INCOMER ABOUT
$20,000, for fine new flat; will pay $12,000 and
$12,500 and cash. F. W. SPELZ, 145 La Salle-st.

WANTED—MONEY WAITING FOR VACANT,
west of Douglas Park. Want some wide lots.
PHILLIPS & ROBBINS, 1406 Ogden-av.

Real Estate Listed.

WANTED—
We are in the market to buy
bargains in real estate. Send us details
of your holdings.
WALTER W. WILCOX,
107 Washington-st., Bank Floor.

WANTED—WE HAVE A GREAT MANY CALLS
for small houses and 2 and 3 flats in all sections
of the city. If you wish to dispose of yours, list it
with us. We have a splendid number of
apartment houses.
JOHN P. FOERSTER & CO., 145 La Salle-st.

WANTED—OWNERS: HAVE YOU ANY WEST
Side flat buildings east of Douglas Park that you
want to sell? We have cash customers waiting.
Quick sales guaranteed.
POLAKOW & PERLMAN, 274 W. 12th-st.

WANTED—YOUR IMPROVED CHICAGO PROP-
erty; send us location, details and lowest price;
will get buyer and close deal quickly; none too large
or too small; will give full value.
OLIVER L. RULETTE & CO., 167 Dearborn-st.

WANTED—
Send us complete details of your property,
vacant or improved. We can sell it.
WALATER W. WILCOX,
107 Washington-st., Bank Floor.

WANTED—WE WILL PAY YOU CASH FOR
your flat building, house, or store property. Send
us full particulars and we will call and see you.
SOUTHARD & TRAINER, 3905 Cottage Grove-av.

WANTED—OWNERS OF NORTH SHORE PROP-
erty to list same with us. Prompt sales; cash
buyers waiting. E. PERCY MAYNARD, 115
Dearborn-st., Room 606. Tel. Cent. 619.

WANTED—TO BUY BEST BRICK FLAT CAN GET
for $1,000 to $2,000 cash. Address G 390 Tribune.

WANTED—FOR SPOT CASH, MODERN 3 OR 6
flat building in Ravenswood. Address L W 575,
Tribune.

WANTED—A GOOD LOCATED LOT IN RA-
venswood; client waiting. W. G.
STOUGHTON, 182 La Salle-st.

WANTED—WE WILL SELL YOUR PROPERTY
in 10 days; write or call.
McCLUN, 318 W. 63d-st.

WANTED—A WELL LOCATED 2 OR 3 FLAT
building in Ravenswood; client waiting. W. G.
STOUGHTON, 182 La Salle-st.

WANTED—2 OR 3 STORY BRICK AND FRAME
N. W. Side; have cash buyers.
KENDALL & BURGESS, 1153 Milwaukee-av.

WANTED—WE ALWAYS PAY SPOT CASH FOR
improved or vacant city property. S. SCHALL-
MANN & CO., 1204, 134 Washington-st.

WANTED—BUYERS OF CHEAP LOTS OR
acreage for spot cash.
JOHN F. WALLACE & CO., 145 La Salle-st.

WANTED—BUILDINGS TO REMOVE; GIVE OUR
rates. Cash for bargains. South Side Real Es-
tate Agency, 618 Hartford Building.

REAL ESTATE TO EXCHANGE.

WANTED—WHAT HAVE YOU CLEAR TO OF-
fer for best located flat bldg., near L
terminus, east of Sheridan-road? Lot 60x130 ft.;
perfect light; lives and rents 20 families; 8 bed-
rooms 14x12; rent $3,600; mortgage $14,000.
Address G X 387, Tribune.

WANTED—VACANT, IMPROVED, OR FARM
CLEAR WORTH $20,000. AS PART PAY FOR
BLOCK OF 6 FLATS, NORTHERN 12 FLAT
BLDG. NEAR WASHINGTON PARK AND 63RD-
ST. ELEVATED STA. RENTS $5,000
PER YEAR. H. HILLIKER, 108 DEARBORN-ST.

TO EXCHANGE—IF YOU ARE THE OWNER OF
a good farm up to $25,000 or $80,000 and desire
to exchange same as part payment on a desirable
well located Chicago income property, send particu-
lars. B. B. WATSON, Box 92, Barry, Ill.

TO EXCHANGE—EQUITY IN A 8 STORY
stone front flat bldg.; located on Prairie-av.,
near 44th-st.; furnace heat; rent $870 per year;
want house for equity. AARON C. WENDELL
140 Dearborn-st.

4,000 ACRES OF CHEAP N. DAK. LAND,
small incumbrance, to trade for income prop-
erty; must be good or don't submit. Address D F
518, Tribune.

EXCHANGE—$8,000 EQUITY IN FINE MICH.
farm, near Coopersville, for flat; also resort lots
at "Crescent" on beautiful Wall Lake. Ad-
dress G T 53, Tribune.

TO EXCHANGE—$8,000 EQUITY 9 ROOM
dwelling, Judson-av., Evanston, and clear lot
value $2,000, for flat equity. Address L W 887, Tri-
bune.

TO EXCHANGE—FOR OLD IMPROVED OR VA-
cant, 9 flat building; rent $1,600; close to Lisley
Square, Logan Square cars; best investment
on the market today. R. J. BUSCH, 574 E. 47th-st.

TO EXCHANGE—LOT AND ONE-HALF IN
Grand Milwaukee-av. and Ogden-av. 2 lots in
Edgewater; will pay balance in cash. Address
G N 333, Tribune.

TO EXCHANGE—BY NONRESIDENT, 5 ACRES
Hammond, 4wo 5 acre tracts northwest, 500 acres
farm lands central Missouri. Address Box 828,
Lansing, Mich.

WANTED—MODERN RESIDENCE, $35,000 TO
$40,000; will give 80 acres on the north shore, ripe
to subdivide; near Lake Bluff.
WALTER W. WILCOX & CO., 4711 Lake-av.

WANTED—TO EXCHANGE—CASH FOR CHI-
cago real estate; will give a good trade and close
deals promptly.
OLIVER L. WATSON, 160 Washington-st.

WILL EXCHANGE MY GENTLEMAN'S FARM,
288 acres, with stock, extra fine buildings, rich
soil, never failing water, 2½ miles west of
Aurora, for vacant property.
A. C. TISDELLE, Banker.

FOR EXCHANGE—AT FAIR VALUE, 100
feet clear vacant for equity in rented house and
lot, location Evanston. Address H. A. S., 67 Hart-
wood Bldg.

FOR EXCHANGE—LOT ON KEDZIE, NEAR
Van Buren, and $5,000 for flat building. FRANK
HARKINS, 1099 Insurance Exchange.

TRADE—CLEAR PLATS AND FARMS FOR
cash. Austin, S. Side, vacants and flats. DR. N.
J. SMEDLEY, Owner, 1236 Wells-st.

6 FLAT BRICK, STONE FRONT ENGLE-
wood, all light, steam heat, modern, elegant
bldg. for clear improved or farm. R. 308, 56 5th-av.

TO EXCHANGE—3 ACRE CALIFORNIA FRUIT
farm for good grocery store. Address L. O 504,
Tribune.

BARGAIN—FINE CORNER 3 STORY BRICK
building; choice location; $5,000 a year
net; will trade for farm or lands. FICKLIN, 90 Randolph.

EXCHANGE—2 LOTS [SEWER, WATER, GAS]
and cash for small equity. BROOKE, 1242 Mil-
waukee-av.

EXCHANGE LIST BIGGEST IN CHICAGO.
Call or write if you have anything to exchange.
PEACOCK, 180 Washington-st., Room 711.

FINE FARM, NORTHERN INDIANA, CHOICE
land; will exchange. FICKLIN, 99 Randolph-st.

REAL ESTATE TO EXCHANGE.

FOR SALE—OR EXCHANGE—
Mountain resort, consisting of 40 room hotel,
finely furnished and equipped; two cottages and
annex for help; two barns, and icehouse; all in
first class condition; property is located in western
state on a beautiful lake, stocked with trout and
bass, and is considered to be one of the most pic-
turesque spots in America; property includes about
$50 acres, free from incumbrance; cost owner
nearly $80,000. Climate ideal. Owner wishes to
retire from business.
Address F K 190, Tribune.

TO EXCHANGE—360 ACRES FINELY IM-
proved farm, Muskegon County, Mich.; good
buildings, $45 per acre, clear, for flat equity; might
divide; also 160 acres, all in cultivation, $40 per
acre; small buildings and 80 acres, all in cultivation,
no buildings, $35 per acre; all clear; for improved;
will assume. These farms will stand the closest
investigation.
BOLEN & STEWART, 140 Dearborn-st.

TO EXCHANGE—
New modern 6 flat bldg., near Sheridan-road ex-
press station N. W. El.; rents $4,000 yr., mtge.
$18,000; will consider clear city vacant, old im-
proved, or lands for equity.
Commission to brokers.
For full particulars apply to
JOHN F. WALLACE & CO., 145 La Salle-st.

FOR EXCHANGE—CLEAR BUSINESS PROP-
erty, southeast corner of Lincoln-av. and Dun-
ning-st., 52x101x20x65, with 2 story frame; value
$9,000, for North Side modern house, east of Clark-
st., value not to exceed $15,000; would assume. J.
ALMON AUSTIN, 171 La Salle-st.

TO EXCHANGE—$4,000 EQUITY IN 120 ACRE
farm, incumbrance $2,000. What have you?
What have you to exchange for $8,000 equity in
100 acres near town, no improvements, well adapt-
ed for fruits and berries?
WILSON ROOSE, Elkhart, Ind.

TO EXCHANGE—1,000 ACRES DESIRABLY LO-
cated Michigan lands; clear; worth $8 per acre;
will exchange for improved property; will also
assume reasonable incumbrance; lands no better
situated are retailing as high as $18 to $20 per acre.
BOLEN & STEWART, 140 Dearborn-st.

REAL ESTATE LOANS.

H. O. STONE & CO.

10 Phones, all Main 320. 208 La Salle-st.
Money to loan WITHOUT COMMISSION on
CHICAGO REAL ESTATE where security is satis-
factory; also choice vacant, suburban, and build-
ing loans made. NO DELAY AND NO ATTOR-
NEY'S FEES.
HIGH GRADE FIRST MORTGAGES for sale.
Titles guaranteed.

VALUATORS and MANAGERS of real estate.

Leases negotiated. Rents collected.
Bargains in real estate

BUYS STATE STREET LOT.

CHAUNCEY KEEP ACQUIRES PROPERTY FOR $165,000.

Ground Is Located South of Congress Street and Improved with Three Story Building—Sale Is at Rate of $4,125 a Front Foot—Presbyterian Hospital Found to Be Purchaser of Zion Structure at Michigan Avenue and Twelfth Street.

Chauncey Keep has made another investment in State street property south of Van Buren street, having bought from Caroline F. Morgan the property at 333-335 for $165,000. The property is 120 feet south of Congress street, on the east side of the street, just north of the old Park, now the Folly theater. The lot is 40x138½ feet, and is improved with a three story and basement building, occupied by the New Era Furniture company.

The building is said to have been given no value in the transaction, so that the sale was at the rate of $4,125 a front foot, and $29.78 a square foot. The board of review valuation is $150,070. E. C. Waller Jr. negotiated the sale.

While Mr. Keep is one of the trustees of the Marshall Field estate, the purchase is said to have been a personal one on his part.

A short time ago Mr. Keep bought from Montgomery Ward the property at 423-425 State street, 40x138 feet, for $85,000.

Hospital Buys Zion Building.

It now transpires that the Presbyterian hospital was the real purchaser of the former Zion building and leasehold interest at the southeast corner of Michigan avenue and Twelfth street, to which William M. Baker took title early in the week from J. Herbert Anderson of Winnipeg for a nominal consideration.

While the officers of the hospital are reticent regarding the purpose of the purchase beyond the statement that it was made for investment purposes and that further plans may be decided on later, it is understood that it was bought for actual hospital purposes, and that it is planned to spend around $100,000 in thoroughly equipping it for this use. In other words, that it is to be a branch of the main hospital, located at Congress and Wood streets. Plans have been about completed for a large addition to the latter, but it is thought possible that these may be changed in view of the recent purchase.

The Michigan avenue and Twelfth street property is 83x131 feet, improved with a seven story building. It was built about world's fair time and was opened as the Imperial hotel.

In 1900 the late John Alexander Dowie bought the building from the Hapson estate for $50,000 and leased the ground for ninety-nine years at an annual rent of $10,000. Mr. Anderson bought the property about a year and a half ago.

In part payment the hospital conveyed to Mr. Anderson property at the southwest corner of Armour avenue and Twenty-sixth street, valued at $50,000. E. C. Waller Jr. negotiated the deal.

Schleutter Sells Flat Property.

Henry W. Schleutter has sold to August W. Flick the flat property in Evanston avenue, 130 feet south of York place, 118x278 feet, for $65,000, including an incumbrance of $41,000 assumed as part of the consideration.

Oliver L. Watson has sold to Thomas J. Woods the flat property at the southwest corner of Kenmore and Leland avenues, 50x125 feet, for $50,000.

E. C. Waller Jr. has sold for Mabel F. Morton of Newark, N. J., to John A. Bloomingston, the property at 1923 Michigan avenue, 30x165 feet, with three story residence, for $25,000 cash. James D. Jarvis represented the seller.

Mr. Waller has also sold for the Post-Graduate school to Frank A. Eckhart, the property at the southeast corner of Armour avenue and Twenty-fourth street, for a consideration said to be $25,000. This places the title for the entire frontage in this street from 219 feet south of Twenty-second street to Twenty-fifth street in Mr. Eckhart, who is holding for the syndicate which bought so largely in there over a year ago.

Real Estate Transfers.

ROGERS PARK.

Columbia-av., 291 e of Sheridan-rd., s f, 50x125, March 28 [W. Metzger to Amalia M. Engebrecht] ..... $ 2,036
Greenleaf-av., 250 e of Ashland, s f, 50x172, April 1 [Frances G. Dalton to Jason I. Damon] 4,500
Lunt-av., 460 w of Central-st., n f, 25x171, incumb. $1,500, April 8 [John M. Carlson to Fdk. S. Quinn] 3,1000

LAKE VIEW.

Clifton-av., 1623 to 1629, 100x126 and improvements, incumb. $36,000, March 30 [Lou H. Hosick to Thomas N. Anderson] 1
Diversey-ct., n w cor Marianna-st., e f, 48x134, incumb. $4,400, March 26 [John H. Curtis to Arthur M. McCoy] 10
Evanston-av., 130 s of York-pl., or opp. Burt-st., e f, 118x222, incumb. $41,000 assumed as part of the consideration, March 22 [Henry W. Schleister to August W. Fleck] 65,000
Kenmore-av., s w cor Leland, s f, 50x125, and 3 story apmt. bldg., April 1 [Oliver L. Watson to Thomas J. Woods] 50,000
Newport-av., 488 e of Sheffield, s f, 25x117, incumb. $4,500, April 4 [Magnus Engquist to Beate Sailsbury] 8,500
Surrey-ct., 120 s of Dunning-st., e f, 30x140, April 1 [J. Ross to Emma K. Mohler] 5,000

JEFFERSON.

Bradley-pl., s w cor N. 63d-av., n f, 28x124, and o. p., incumb. $885, April 3 [W. C. Thompson to Sara E. Osgodby] 2,850
Cullom-av., 122 e of Campbell, s f, 20x124, April 3 [E. Matson to Henry Dietzner] 2,600
Humboldt-av., 178 s of Ballou-st., n f, 20x151, incumb. $2,000, April 4 [T. C. Lynch to Henry S. Wilcox] 1
Hutchinson-av., 90 e of Kimball, n f, 30x123, incumb. $1,460, April 3 [A. N. Hield to Bridget C. Bane] 2,300
Waveland-av., 38 w of N. 47th, n f, 50x124, and o. p., March 26 [S. E. Gross to Frank C. Lewin] 3,350

SOUTH TOWN.

La Salle-st., s w cor Quincy, s f, 258x80 and imp. and fix., incumb. $225,000 assumed, April 3 [Fiscal Safety Vault Co., by Granger Farwell, pres., quitclaims to Farwell Trust Co.] 10
36th-st., 175 e of Paulina, n f, 50x124, March 31 [J. Novak to Mary Frankowiak] 6,400

NORTH TOWN.

Dayton-st., 148 s of Center, w f, 24x125, April 4 [R. Lindner to Philip Sander] 8,500
Dearborn-av., 448 s, 20x149, Oct. 8, 1906 [R. D. MacArthur to Chas. P. J. Maney] 9,500
Garfield-ct., 100 s of Dominick-st., 20x120, April 1 [W. De Wer to Harry M. Brown] 3,000
Lincoln-av., 276 n of Garfield, n e f, 50x125, incumb. $4,500, April 3 [L. C. Grosvenor to Jacob Cherne and wife] 5,500
Orchard-st., 216 s of North-av., w f, 22x90, March 21 [M. L. Russell to Jacob Von Seth and wife] 3,500

HYDE PARK.

Berkeley-av., 170 n of 42d-pl., w f, 50x66, incumb. $6,000, April 1 [Herman E. Dick to Henry H. Parrott] 16,000
Buffalo-av., 225 n of 55th-st., e f, 25x124, March 30 [John Masany to John and Josephine Gugowski] 2,600
Cottage Grove-av., 101 n of 62d-st., e f, 50x120, March 22 [Washington Park club to Louis C. Wagner] 5,000
Drexel-av., 260 n of 55th-st., e f, 32x130, April 3 [Charles G. King to Jeremiah Cronin] 2,500
Indiana-av., 306 s of 44th-st., w f, 25 ft. 9 in. x160, April 1 [James C. Daly to Nathan Alder] 13,500
Kimbark-av., 250 n of 62d-st., w f, 50x166, incumb. $4,500, April 3 [William H. Sterritt to George K. Hollingsworth] 5,000
Michigan-av., 263 s of 51st-st., e f, 37½x187, March 27 [Edward T. Lavin to Julia Ginsberg] 16,500
Michigan-av., 300 n of Garfield-blvd., e f, 30x161, April 3 [Peter H. Schmitz to Samuel Buchsbaum] 4,350
Michigan-av., 330 n of Garfield-blvd., e f, 30x161, April 3 [est. of S. A. Kent to same] 1,450
Rhodes-av., No. 6728, 30x124, March 30 [T. B. Seavey to Alvena S. Brintlinger] 2,500
Superior-av., s e cor, 87th-st., w f, 60x140, Feb. 19 [William C. Clarke to Margaret Grady] 3,000

LAKE.

Green-st., 48 s of 65th, w f, 25x124, incumb. $2,500, June 28, 1906 [J. A. Almquist to Mads J. Barsoe] 7,000
Green-st., 141 s of 65th, w f, 25x124, incumb. $3,000, April 3 [Charles Kann to Michael F. Grant] 6,100
Halsted-st., 50 n of 45d, w f, 25x188, April 1 [est. A. L. Nixson et al. to Denis G. Culoger and Anthony J. Pappas] 7,250
Justine-st., 50 n of 60th, w f, 25x122, incumb. $1,800, Jan. 23 [Hans A. Hanson to Agnes C. and Walter G. Seyffer] 3,100
Normal-av., 51 n of 59th-st., w f, 27x112, April 1 [J. C. Gettys to Patrick Rowan] 3,400
Peoria-st., 224 n of 58th, w f, 31x124, incumb. $3,500, April 2 [Fabian Peterson to William G. Allen] 8,700
61st-st., 250 e of Wallace, n f, 33 1-3x121, Aug. 9, 1904 [E. D. Ellsworth to Mrs. Delphen E. Hough] 4,000
Wentworth-av., 250 n of 45d-st., w f, 25x122, incumb. $1,400, April 4 [E. M. Millian to George D. Rickey] 4,000

WEST TOWN.

Clybourn-pl., No. 261, 24x125, April 1 [L. Reggnin to Simon Freemark] 2,800
De Koven-st., 350 e of Halsted, n f, 42x119, und. 2-3 inst., April 1 [F. Vorisek to Antonio Nese] 6,666
Same pty., und. 1-3 inst., April 1 [Same to Lorenzo Manfia] 3,333
14th-st., W. No. 464, 24.12x124, April 1 [Israel Sider et al. to Samuel Zax] 6,000
51st-av., 201 s of Indiana-st., w f, 25x125, March 18 [Peter J. Peterson to Gustav R. Peterson] 4,000
Halsted-st., S., 145, 25x118, March 19 [J. H. Myers to Joseph Bernstein] 9,700
Jackson-blvd., 281 e of Campbell-av., s f, 16½x122½, March 28 [J. E. Greenebaum to Geo. A. Rose and wife] 5,000
Lexington-st., 80 w of Albany-av., s f, 26x125, March 25 [M. A. Lynch to Catherine Sullivan] 5,800
Maplewood-av., 75 n of Hirsch-st., e f, 26x126, incumb. $3,500, March 14 [P. C. Petersen to Harris Katz] 7,500
Millard-av., 43 s of 18th-st., w f, 25x127, April 3 [Wm. G. Reinhardt to Michael Jelinek and wife] 11,000
Monroe-st., 66 e of Hoyne-av., s f, 44x125, April 1 [Lavinar Grover to Wm. Wildman] 7,500
Poplar-av., 176 n of Superior-st., w f, 50x150, March 26 [W. F. Marcus to Cora M. Reynolds] 4,800
Prairie-av., 188 s of Augusta-st., w f, 37½x125, incumb. $2,000, April 1 [A. Olson to Peter E. Carlson] 4,600
21st-st., 125 w of Robey, 25x126, incumb. $2,000, April 3 [Ludwig Schmidt to C. Wm. H. Kersten and wife] 5,900
Washburn-av., 192 w of Leavitt-st., s f, 24x125, and o. p. March 26 [same to Wm. B. Lloyd] 4,000
Western-av., 72 s of Augusta-st., e f, 24x125, incumb. $1,200, March 27 [Henry Blacker to Mary J. Calow] 4,000
Winchester-av., 267 n of Taylor-st., w f, 25x114, incumb. $5,000, April 5 [J. D. Schmidt to Barnett Gidansky] 8,000

Building Permits.

Agasta Mantarawo, 1 story brick cottage, 294 May-st ..... $ 1,400
Abe Kirshank, 3 story brick store and flats, 1707 W. Polk-st 18,000
Dr. Gauld, three 2 story brick flats, 253-75 W. 12th-st 5,500
Hugo J. Lieberg, 2 story brick flat, 1332 Hayes-av 6,000
S. Hoerdt, 2 story brick flat, 23 Melrose-st 4,000
George H. Nesius, 2 story frame flat, 3954 Magnolia-av 4,000
D. F. Webber, 2 story brick flat, 806 Greenleaf-av 4,000
Ernest Giarsen, 2 story frame flat, 3303 N. Ashland-av 4,000
E. A. Lane, 2 story brick flat, 240 Wellington-st 4,000
Haentze & Wheeler, 1½ story frame cottage, 1183 W. Newport-av 2,000
Haentze & Wheeler, 1½ story frame cottage, 976 W. Eddy-st 2,000
O. Sorensen, 1 story brick store, 1035 W. Fullerton-av 2,500
Seller's Manufacturing company, 1 story brick factory, 1404-06-10-12-14-16-18-20-22 Pensacola-av 11,000
920 W. 54th-st., 1 story brick house, Otto Drews 1,700
5310-5325-5335 S. Lincoln-av., three 1½ story brick cottages, Thomas Maroney 3,000
6627 S. Hermitage-av., 1½ story brick cottages, Mr. Hansen 3,000
6122 S. Peoria-st., 2 story frame house, Harry A. Besterfield 1,800
7131-33 Lafayette-st., two 1½ story brick cottages, E. M. Morgan 6,000
927 Carmen-av., 3 story brick flat, Jacob Reidelyer 6,500
1533 Lincoln-av., 2 story brick house, J. G. Detheannayer 5,500
2849 Winchester-av., 2 story brick flat, J. A. Hagberg 4,500
1508 to 1518 N. Paulina-st., 1 story brick foundry, Illinois Malleable Iron company 3,500
2062 W. 21st-st., 2 story brick flat, Herman Kruyer 5,500
1792 35th-pl., 2 story brick flat, Thomas Plaut 4,500
2047-2057-2059 W. 21st-st., three 2 story frame houses, John L. Baker 9,000
2662-64 W. 20th-st., two 1 story brick cottages, John H. Baker 4,4000
91 Potomac-av., 2 story brick flat, John Schlieberj 4,000
1485 N. Troy-st., 2 story brick flat, William Knudson 7,500

NEWS OF THE COURTS.

Decrees.

SUPERIOR COURT.

Judge McEwen—249451, Hirschl vs Turnock, def. dec.

Judge Frost—6627, Arthurs vs Arthurs, dec. div.; 6187, Knight vs Halsted, dec. div.; 250263, Watkins vs Watkins, dec. div.; 257383, Peterson vs Petreson, dec. div.

CIRCUIT COURT.

Judge Honore—561 [L. R.] in re applin Huston, dec.; 19208, North American Union vs mith et al, dec.

Judgments.

SUPERIOR COURT.

Judge Barnes—259087—Butler Street Foundry & Iron co. vs. Kreuger Bros. & Co. et al.; by deft., $204.24; debt to be dischgd.—259432—International Hatel co. vs. Anna F. Flynn; by deft., $2,238.—257600—Charles Priebe vs. Illinois Zinc co.; finding, $4,000; satisfied.

Judge Brentano—260338—Chicago Fraternal league vs. W. T. S. Barnes; by deft., $1,800.

Judge Chetlain—244076—Philpena Demlee vs. Chicago Union Traction co. et al.; on finding, $500; satisfied.—252913—Florence Comeaux vs. city; on finding $375.—255855—Frederick Meyer vs. city et al.; on verdict, $4,000.—234664—Blanche Babin vs. city; on finding, $61.

CIRCUIT COURT.

Judge Clifford—236439—Nina H. Lynch vs. city; on finding, $5,000.

Court Calls for Today.

SUPERIOR COURT.

Judge Brentano—1802 Fort Dearborn building—Motions for new trial, 242880, 245211.

Judge Chetlain—1906 Fort Dearborn building—Motions for new trial, 6080, 7140, 4379, 6844, 6859, 7546, 228657, 5821, 7704.

Judge Dupuy—1806 Fort Dearborn building—Chancery motions of course; default divorce cases, 6681, 7657, 6973, 6783, 6921, 6987, 6821, 6863, 8155, 7025, 7007, 7067, 7156, 7181, 7139, 6917, 6861, 6959.

Judge Frost—1804 Fort Dearborn building—Motions for new trial, 226063, 224854. On trial, Bennett vs. C. C. ry. co.

Judge Barnes—1208 Fort Dearborn building—Motions for new trial, 4647, 9582, 7081; for decision, 16186.

Judge Chytraus—1206 Fort Dearborn building—No announcement.

Judge Smith—1102 Fort Dearborn building—9108, 224539, 1608, 3360, 6258, 9372.

Judge McEwen—344 Monadnock block—Chancery motions of course; default divorces, 6856, 7228, 6952, 7108, 6976, 6970, 7098, 6840, 7053, 6918, 6930, 7148, 7092.

Judge Abbott—348 Monadnock block—Motions for new trial, 1945, 2264, 2246, 1762, 2670, 269, 2720, 2318, 1845, 2784, 2528, 2329, 2795, 2830, 2846.

Judge Wright—360 Monadnock block—Motions for new trial, 8126, 8922, 9428, 9421, 1917, 1729.

CIRCUIT COURT.

Assignment room, 1602 Fort Dearborn building. Contested motions, 239376, 2808, 27987, 27988, 15748, 8370, 4923, 15906, 4687, 4547, 3705, 6915.

Judge Walker—Room 1202 Fort Dearborn building—Law motions of course; assigned cases. Motions for new trial, 2844, 4443, 4394, 1910, 15226, 4371, 4510, 2898. Contested motions, 277826, 4957, 5974, 3705, 6018.

Judge Tuthill—Room 1204 Fort Dearborn building—Law motions of course and assigned cases. Motions for new trial, 2844, 4443, 4394, 1910, 15226, C. Ry. Co. Trial, 4820, 2854. Contested motions, 15326, 240314, Cæsar Mandel, 12154, 8986, Brown vs. C. C. Ry. Co., 4183, 238032, 2028, 5050, 5047, 4848, 2909, 15882.

Judge Gibbons—1104 Fort Dearborn building—Law motions of course. Motion for new trials, 2702. Contested motions, 259375, 2808, 27987.

Judge Clifford—Room 1106 Fort Dearborn building—Law motions of course. Naturalization of aliens.

Judge Carpenter—Room 1108 Fort Dearborn building—Law motions of course; motions for new trial, 8760, 12117, 10316, 14518; contested motions, 15683, 151042, 15733, 248169, 247121, 12997, 282841, 272807, 277476, 27988, 15748, 8370.

Judge Gallagher—Room 1304 Fort Dearborn building—City cases; motions for new trial, 2112½, 2074, 2084.

Judge Honoré—Room 444 Monadnock block—Chancery motions of course; default divorce cases.

Judge Windes—448 Monadnock block—Chancery motions of course; default divorces, 208, 42, 19722, 20290, 19646, 19088, 18982, 20156.

Judge Mack—Room 451 Monadnock block—Set cases and cases under advisement.

COUNTY COURT.

Judge Hinebaugh—Room 407 Rand-McNally building—Motions for new trial and contested motions, 24008, 23085, 22900, 23907.

Judge Pond—Room 414 Rand-McNally building—Arlington Heights 6; set cases, 31065, 31525, 31636.

Judge Rinaker—Room 414 Rand-McNally building—Motions.

CRIMINAL COURT.

Judge Kavanagh—Motions, 189, 104.

Judges Pinckney, Newcomer, Kersten, Going, and Ball—Calls not extended.

PROBATE COURT.

Judge Cutting—Call no textended.

Federal Court Calls for Saturday.

UNITED STATES CIRCUIT COURT.

Judge Kohlsaat—10 a. m., motions.
Judge Landis—10 a. m., motions.

UNITED STATES DISTRICT COURT.

Judge Landis—10 a. m., motions. On trial, 3717.
Judge Anderson—10 a. m., on trial, 3709.

Federal Court Calls for Monday.

UNITED STATES CIRCUIT COURT.

Judge Kohlsaat—10 a. m., motions; set case, 28197.
Judge Landis—10 a. m., motions.

UNITED STATES DISTRICT COURT.

Judge Landis—10 a. m., motions. On trial, 3717.

Petitions in Bankruptcy.

14412—Otto Fogelstrom, tinsmith; liabilities, $662; assets, $220.
14413—Bernhard K. Johanns, merchant tailor; liabilities, $1,757; assets, $502.08.

CARSON PIRIE SCOTT & CO.

Men's High Grade Tailor Made Rain Coats $15 to $30

Stylish cravenetted fabrics in coats fashioned by the best tailors—the most serviceable light weight coat that a man can buy. Equally as good for day or evening wear and in sunshine or in rain. Plain black thibet, unfinished worsteds and plain gray and fancy worsteds at a price range of $15.00 to $30.00.

At $25.00 Black unfinished worsted rain coat, as illustrated, with shadow stripe, hand tailored collar, lapels and button holes. Half silk lined, deep center vent, cut full chested and with natural shoulders. Medium box back, felled seams—$25.00.

Correct Spring Overcoats $15

Men's spring overcoats, cut 42 inches long, in black and oxford and gray cheviots, with satin lined sleeves—deep center vent, natural shoulders, form fitting back, but not extreme. A splendid looking garment and extremely dressy, $15.00.

The New Sack Suits A decidedly varied line of patterns to select from in men's fine sack suits at $15.00 to $37.50. Hand tailored collars, lapels and button holes—linen stayed edges and pockets.

At $18.00 we mention details of a very stylish suit made of all wool velour club checks, with hand tailored collar, lapels and button holes. Serge lined, coats and vests (no vent in coat), long wide lapels..... $18.00

Second floor, south room.

Young Men's Suits at $20.00

Two new lines of suits for young men have just been received, one of which we illustrate. Very fine velour club checks in three button sacks, with long wide lapels, full chested effect. Welt pockets, and coat cut extremely long, no vents, form fitting back, natural shoulder, flaps on vest pockets with button. Peg top trousers with side buckle, belt loops, turn up bottom. All tailor made, $20.00. The entire price range on other suits in sizes 32 to 36 chest is $13.50 to $25.00. *Second floor, south room.*

Wash Suits for Boys

A new line of boys' washable suits in regulation sailor blouse styles (as illustrated) in navy blue linen and white drill. Bloomer pants, cord and whistle, embroidered eagle, anchor and bars on sleeve and shield stars on collars. Sizes 5 to 12 years, special at..... $5.00

Washable suits in Russian and sailor blouse styles in plain white and blue and also in natural linens, in checks, stripes and plaids—sizes 2½ to 10 years, $1.50 to $8.50.

Reefers at $5.00 A special boy's reefer in sizes 4 to 8 years comes in black and white checks. Black velvet collar, bone buttons, silk embroidered anchor and bars on sleeve, inside breast pocket, turned up hem at bottom. The reefers are cut long and full and have deep side vents—$5.00.

Second floor, south room.

Two Derby Hats That Are Very Popular

The 'Pecan' Brown

We illustrate (at the right) the new light brown "Pecan," with dark trimmings. Flat brim and low crown—our "Consul"..... *$3.00*

Soft Hats

Men's Alpine (Fedoras) in black, oxford, gray, brown and plaid..... *$3.00*

The Black

We illustrate (at the left) our medium crown, flat brim, black "Consul" Derby—it comes in all proportions and sizes at..... *$3.00*

Soft Hats

"Telescope" and dented crown in black, pearl and brown, at..... *$3.00*

Second floor, south room.

SWEET PEAS
VAUGHAN'S PRIZE MIXTURE

Better and more complete than ever. Contains over thirty varieties of the best large flowering kinds, including several which cannot be had elsewhere. Per packet, 1 oz., 15c; ¼ lb., 30c; lb., $1. VAUGHAN'S SEEDS are reliable. 30 years of satisfactory use by everybody in Chicago. Write or call.

Vaughan's Seeds 84 & 86 Randolph Catalogue free St.

Mandel Brothers

Charming spring millinery for girls

An ever-changing display of new ideas

A STREAM of novel & charming youthful creations in new millinery for juniors is flowing unceasingly from Mandel workrooms, bearing on its current a "thousand & one" refreshingly new ideas that will tend to distinguish every little wearer from the procession & advance the reputation of Mandel's as an especially pleasing children's store. *Second floor, Wabash avenue.*

There are the smaller shapes that particularly favor round, rosy cheeks, & the larger models, with flat, soft, drooping brims, sometimes smartly caught up at side or back, decked with flowers, rich ribbons, a feather, or something else equally becoming to minor years. Specially priced at 3.95 up to 9.95.

We are displaying a very attractive line of patent leather hats for children. There will be placed on special sale at prices ranging from 3.95 up to 4.50.

New spring garments for misses

FOR several days new suits and coats in styles on the very crest of the wave of popularity have been coming in—a second and even more interesting chapter to the spring story, as it were. There is charming simplicity in garments whose every line tells of and expresses a youthful figure, whose every touch of trimming, in an unusually exquisite style, mirrors appropriate vivacity.

$15 *Handsome new junior suits, in fancy mixtures, checks, plaids and stripes, in the new single and double breasted Prince Chap model, with new shaped back and mannish coat collar, now* $15

New suits in Prince Chap models at $25

Several smart new models in junior Prince Chap suits, of fancy mixtures, checks and stripes; jackets richly lined with taffeta silk, shaped backs; combination plaited skirts; priced during this sale at only **$25.**

Silk Eton suits $25

Misses' taffeta silk Eton suits, brown & white, blue & white & black & white stripes, jacket trimmed with plain color taffeta, cluster plaited skirt, **$25.**

Prince Chap coats $10

Misses' smart Prince Chap coats of black or blue lustre broadcloth, & fine serge in the new leather color, richly lined with taffeta silk, specially priced, **$10.**

Second floor.

Girls' one-piece dresses of pretty wool checks & mixtures, pouch front, elaborately trimmed with contrasting colors & fancy buttons, full plaited skirt, an unusual bargain, is priced during this sale at only 7.50.

A large new consignment of girls' reefers, in all the most desirable materials and fashionable colors, are now ready for your selection. These choice garments are now moderately priced at only **$5, 7.50 & $10.**

Very special values in infants' wear

Infants' pique reefers, large round collar, emb. trimmed, 1 to 3 year sizes, at only **$1**

Infants' fine lawn bonnets, daintily tucked, 2 narrow ruffles around face, all sizes, **$1.**

Infants' fine lawn dresses, with ruffles, skirt trimmed with lace & tucks; 6 mo., 1, 2 yr. sizes, **$1.**

The baby's store. Third floor, State.

What We Spread On Daily Bread

Meadow-Gold Butter

always—nothing else is quite so good—nothing makes other things quite so good as MEADOW-GOLD BUTTER—it's both ends of the meal and the middle too—the one thing we *must* have three times a day. It is made in the largest and cleanest creamery in the world—*the only one privileged to use the odor-proof and germ-proof package.*

Meadow-Gold Butter

MEADOW-GOLD BUTTER is made only from pasteurized cream, and as soon as made is placed in the odor-proof, germ-proof package in which you buy it.

It is impossible for a disease germ to get into MEADOW-GOLD BUTTER.

Ask your grocer for it.

BEATRICE CREAMERY CO.,
1523 to 1537 Michigan Ave. Telephone—2724 Calumet.

Is the Most Beautiful Woman in Chicago the Most Beautiful Woman in America? See Next Sunday's Tribune.

106 PAGES. 11 PARTS.
News, Sporting, Editorial, Comic, Tabloid. Household Hints, Special Features, Drama, Society, Classified, Worker's Magazine.

VOLUME LX

POLITICAL A
PREPARE FO

First Rumblings o
Presidency in 1
Already Hea
the Natio

SOME POPULAR

Fallacies Concerning
Candidate Cleared
Raymond; Peopl
Pick the M

BY RAYMON

Washington, D. C., Apri
Within less than a year fro
try will be in the midst of th
precedes the national conven
great parties.

Before the end of this ye
toward the election of a p
republican standpoint, will
during the January followin
national committee, accord
will call a convention for
ready friends of different ca
ginning to talk up their fa
liminary to the election of d

There is to be a fight fo
nomination for the first time
McKinley was nominated by
1900 and Roosevelt had a sim
paid to him four years later.
year and continuing until al
next year there will surely
within the ranks of the repu
tions, with the prospect alw
its conclusion that the peopl
take matters in their own
President Roosevelt, for the
reputation, to cancel the dec
on election night, 1904, tha
again accept the office.

Some Political Del

In view of the fact that th
ple elect a president every
have established a system o
ery which moves almost au
surprising how many mistal
people in discussing the chan
or the other candidate for
how frequently practical p
selves are led into curious
the actual method which
selecting the candidate for p

With the Foraker-Taft fig
ing up on the near horizon m
to assume that this means
for control of the State and
concluded one or the other w
forty-six delegates to whic
Ohio is entitled in the natio
They forget entirely that the
its necessarily solid delegatio
the democratic party only
doned by the republicans mor
of a century ago, at the co
most sensational and hardest
convention in the history of
parties. Foraker may win
convention and Taft might se
of the delegates from that st

The same curious condition
of Fairbanks, or of Cannon,
candidate, if he had any o
own state. Furthermore, d
different states may be and
split up in many instances, a
controlling politicians, no un
of money by great corporatio
this.

Strength of Republic

It is to the everlasting cred
Reans that they made a fig
mocracy in the national par
the ever to be remembered co
nominated Garfield against G
saw the dethronement of pa
day the republican party c
nearer to the people because
to the congressional district
congressional district is give
to the national convention,
may instruct them or not, a
no state convention or dict
party boss can alter or ame
the district itself.

The people in each congres
the remotest rural section of
resented by half as many d
assigned to the state at larg
trol of the great state con
district in the United States
the national convention, w
taken away from it, and their
limited only by the instructi
from their political friends
in the district convention.

Furthermore, it is a fact
seem to be well understood
cians that the percentage
gates is so overwhelmingly
those who represent states
seeks the presidential no
necessarily go down close
their district convention, a
delegates in bunches of two
blocks of tens or scores.

Weakness of Democr

This is the essential and pe
between the republican and
tem of nominating a presider
easier for a great corporati
designing politicians to co
cratic than the republican c
not necessary among democ
attention to the district.
representation and the select
delegates are not disturbed,
convention can and does un
the democratic party tie dow
the entire state into a co
"instructions" which requi
for this or that candidate,
policy.

Furthermore, under the u
there are no instructions, the
as a body in the convention
it chooses to do so, a thing
lutely impossible in the rep
convention.

Just at the present time,
campaign is beginning to
tinctly, it may be worth wh
do not make practical aff
and possibly for those who
tention to the mechanism of
didate for the presidency.

How Candidates Ar

In the first place, the nati
of each party is based upon
tion of the states in congr
say, leaving out the questi
for the time being, each nati
is made up of twice as ma
there are senators and tw
congress. At present there
of representatives 386 men.
represents a congressional di
their districts occasionally

Continued on page 7.